FALMOUTH PUBLIC LIBRARY
0 0112 0361612 0
REFERENCE

FALMOUTH HIGH SCHOOL

2016

REF loc hist.
371.805
FAL
2016

Falmouth High School

2016

Yearbook Cover Winner

Evan Kingsley

Class Officers

President

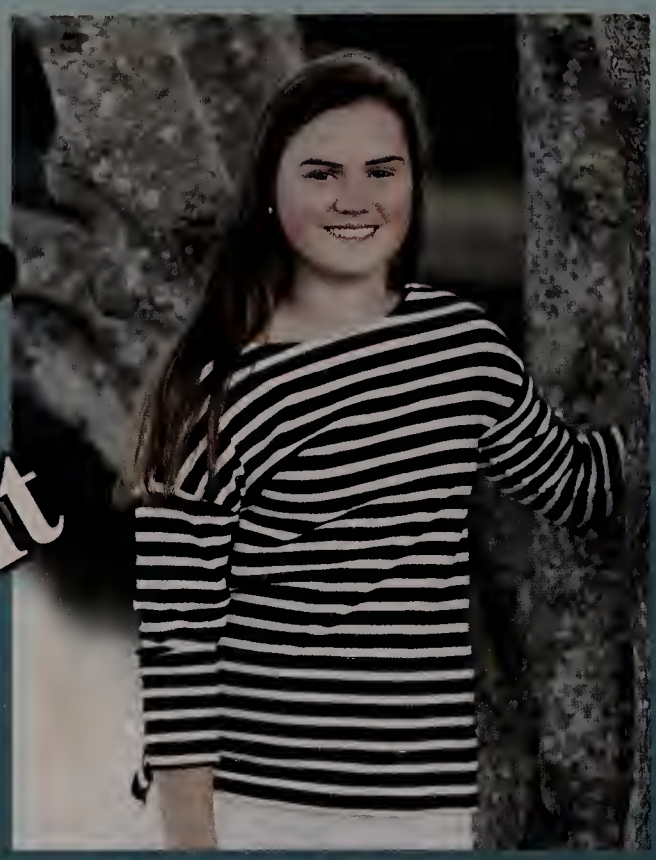

Abby Peterson

To the Class of 2016:
Congratulations, we made it! We have closed the door on high school, but opened the door to our futures. This year will be a year of firsts as much as a year of lasts. We are all looking and moving forward with eyes wide open, and well we should. My only hope is that in moving forward, we don't forget to look back from time to time. Wherever we go we will always have FHS, and the memories that we made here. No one will ever remember our teachers, classes, sports teams or school activities the way that we do - these are the things that we alone share. We will forever be bonded by our experiences at FHS and I hope that the friendships created here will last a lifetime. I wish you all the best. May your lives be happy, successful and prosperous wherever you go, and may you never forget where you came from. Thanks for the last 4 years - I can't wait to see where the next few will take us.

Jack Koss

Vice-President

As the first chapter of our lives comes to a close it is essential that we take a moment to reflect on the moments that will remain with us for the entirety of our lives. Unlike our English classes, this does not require any in depth analysis, just the recollection of these moments will convey the significance of our high school chapter. Over the years, the amount of growth that we have gone through both personally and as a community has been tremendous. We have developed as a group, ready to become the next generation of young adults to inhabit and possibly change the world. As we near the end of our journey and turn the page to the next chapter of our lives, we stand united as one class that has shared memories, some hardships, and a common home, which is incredible.

Secretary/ Treasurer

Jordan Willis

[illegible]

Sam Akkawi

Eduardo Alvarez
8,316 hours for a handshake and a diploma

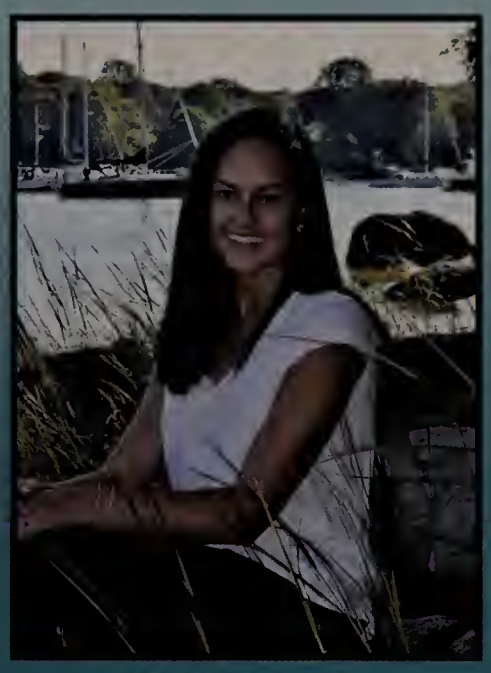

Madi Andrade
"The question isn't 'what we are going to do' the question is 'what aren't we going to do.' "
Ferris Bueller

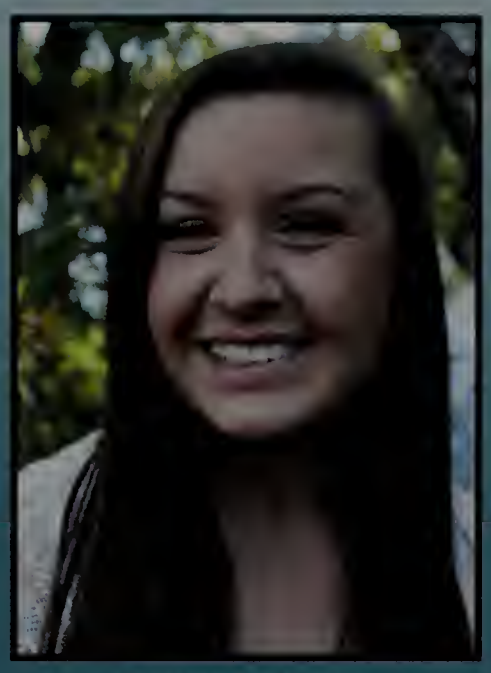

Bailey Andrews
People never grow up, they just learn how to act in public.

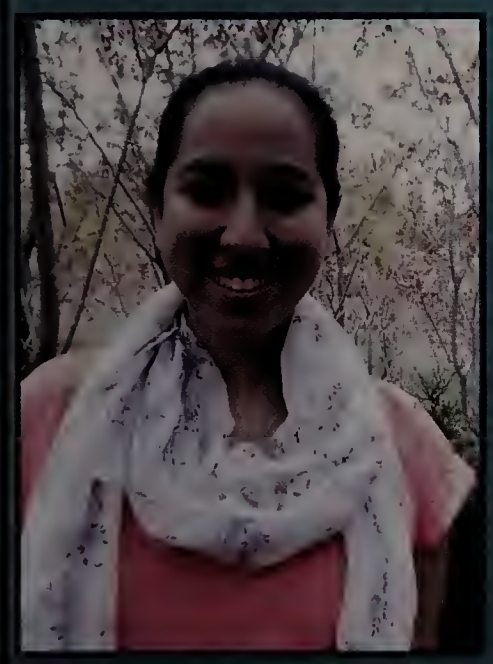

[illegible]
[illegible]
[illegible]

Kelsey Arzato
[illegible] it 'til you [illegible]

Taylor Baker
We are as indestructible as we believe ourselves to be "
John Green

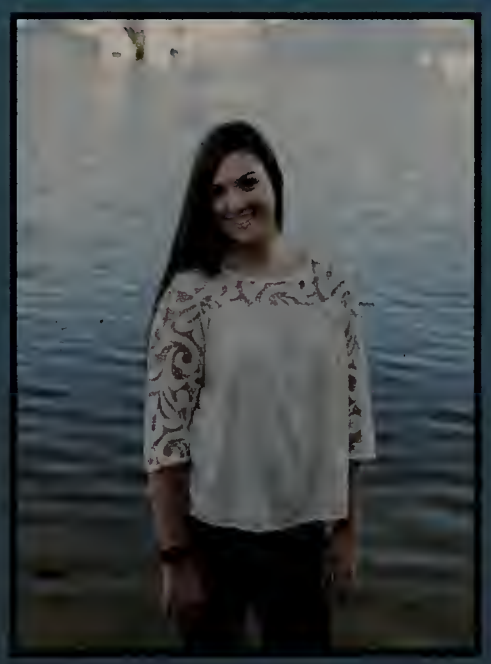

Hannah Baxter

[illegible]

[illegible]

[illegible]

Niki Bonn

Liam Botelho

Katerina Bresko
"Always remember you are braver than you believe, and stronger than you seem, and smarter than you think..."
Christopher Robin

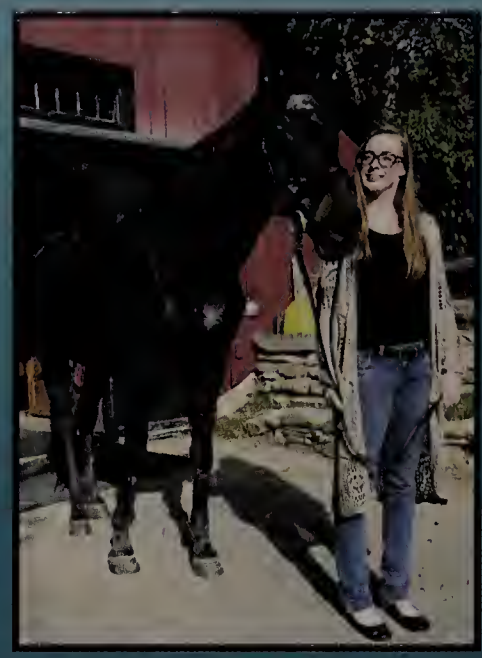

Megan Bressoud
"Ever notice that it is never your successful friends posting motivational quotes on social media?"
Unknown

Adam Bruce
"A day with out sunshine is like, you know, night."
Steve Martin

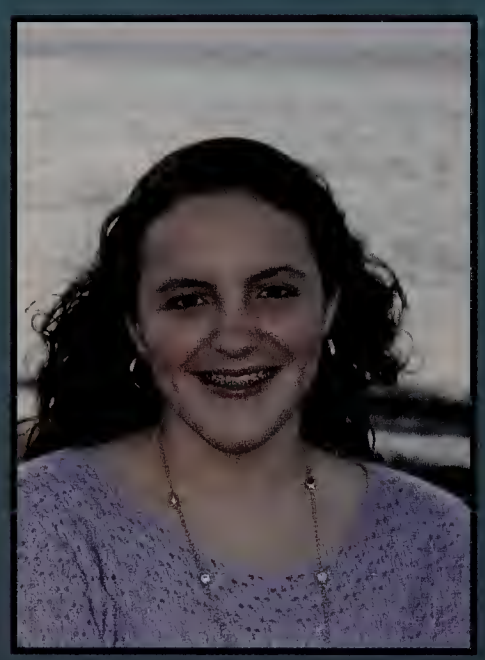

Taylor Burtis
The closer I get to being an adult, the less I want to be one.

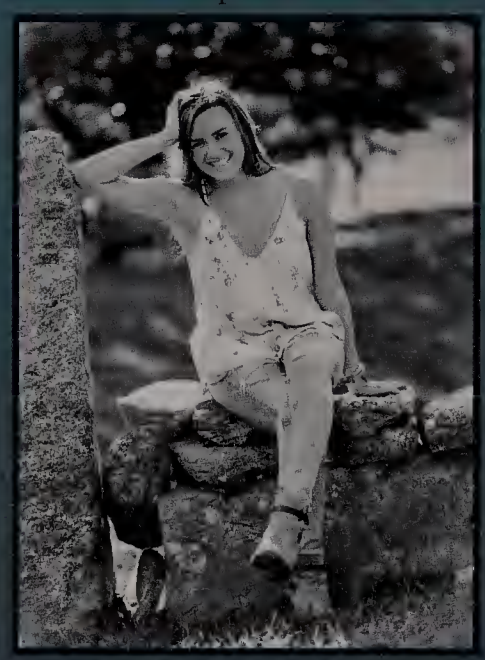

Hannah Callahan
Is this the Krusty Krab?

Patrick Callahan
No, it's Patrick!

Jake Campbell

Luke Cappocelli

[illegible]

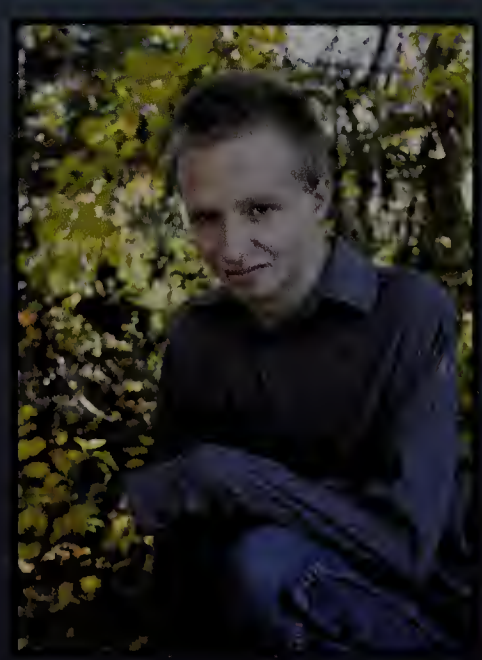

[illegible]

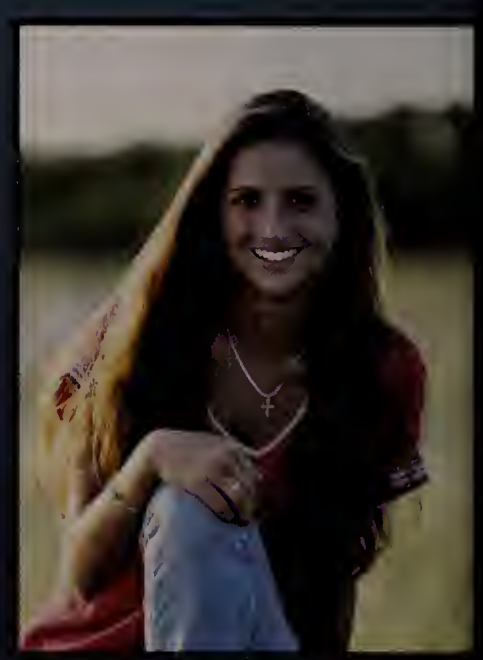

[illegible]

Desirae Claudio
"Begin at the beginning and go 'till you come to the end: then stop."
Lewis Carroll

Nick Cline

Cam Costello
"If somebody asks you to do something, do it badly so you never have to do it again."
Paris Hilton

Marcus Dalpe
"You ought to dream."
Ernest Hemingway

[illegible]
"[illegible] and [illegible]"
[illegible]

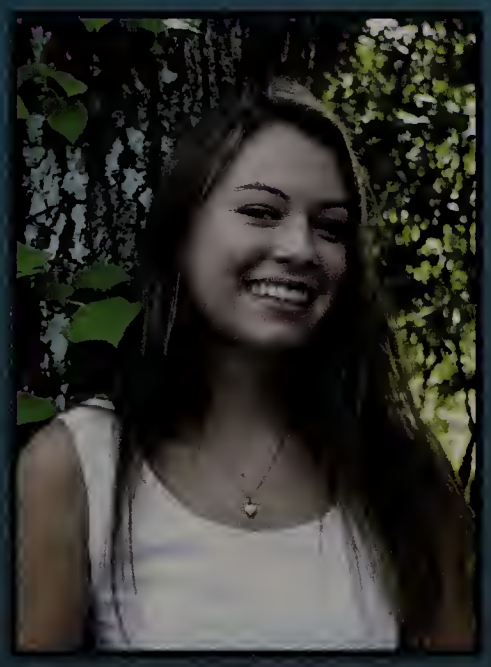

Kelly Davis
"Wear the soul in a Venetian [illegible] of [illegible] dreams."
Sir Ralf

Aislinn "Linny" Delinks
"The strength of the pack is the wolf, and the strength of the wolf is the pack."
R. Kipling

Brittany Nicole DeMenna
"Be strong and courageous. Do not be afraid; do not be discouraged, God will be with you..."
Joshua 1:9

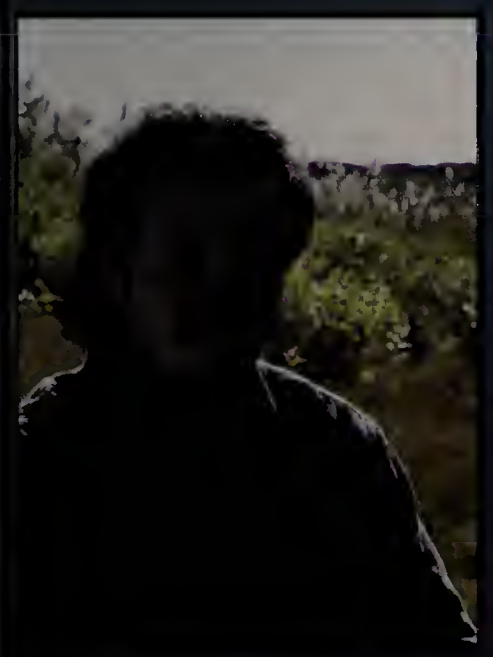

[illegible]
"[illegible]"
[illegible]

[illegible]
"[illegible]"
[illegible]

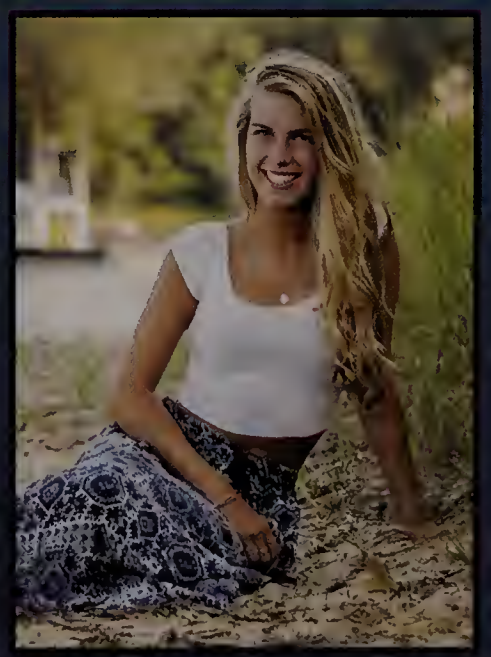

[illegible]

Matt Donahue
"Don't let your memory fade away."
[illegible]

Matt Doyle
"The only easy day was yesterday."

Emma Driscoll
"...more treasure on my chest than a Versace Pirate."
Riff Raff

Veronika Druzhyna
"What a time to be alive."
Drake and Future

Tyler Dufresne
"Perhaps I should not [illegible] fisherman he thought. B[illegible] the thing that I was [illegible]"
Ernest Hemi[illegible]

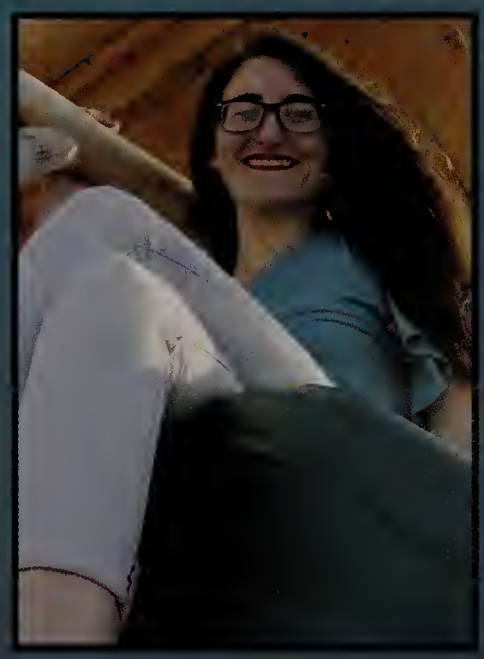

Andrea Elloian
"Taking care of business."
Elvis Presley

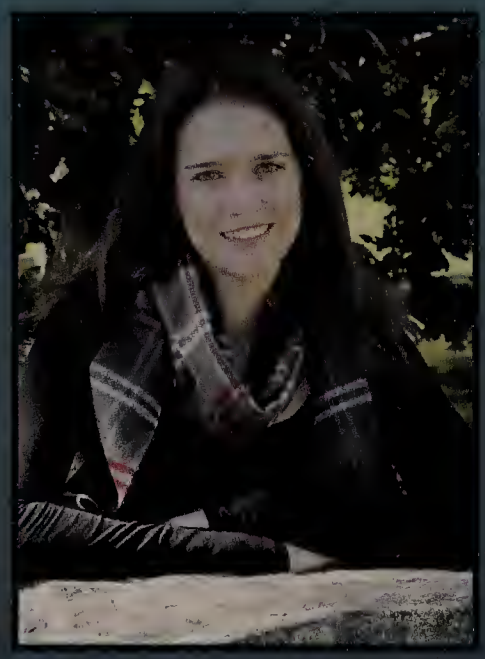

Hunter Engstrom
It is better to be the one who smiles than the one who does not smile back.

Ashley Estrela

Tom Fanelli
"Don't [illegible] good [illegible]
Jim Rohn

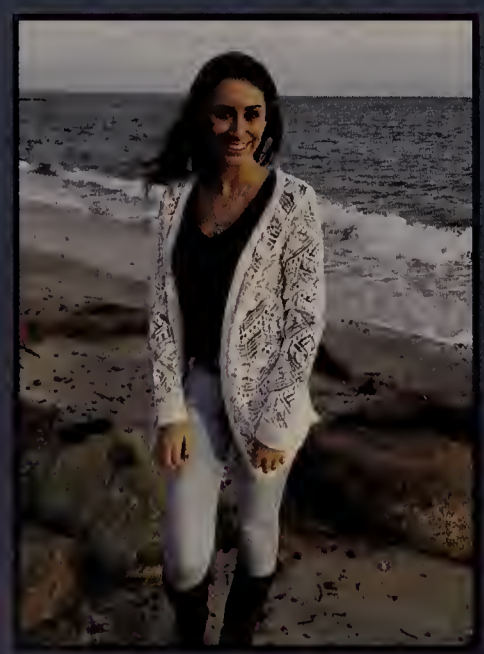

Jasmine Figueroa
[illegible]
[illegible]
[illegible]
[illegible] The Sens[illegible]

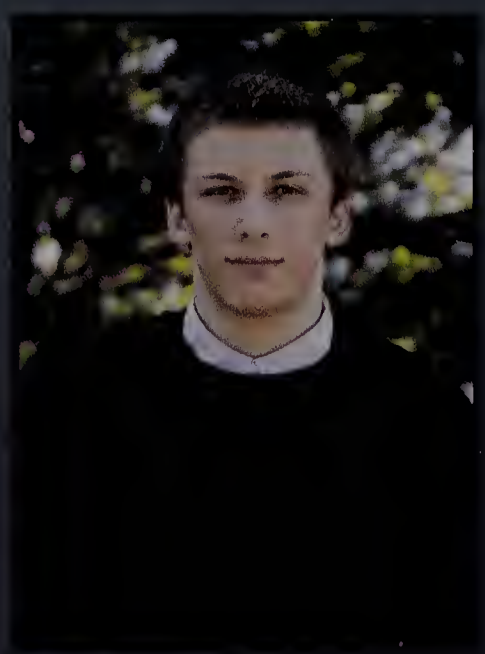

Dominick Fornaro

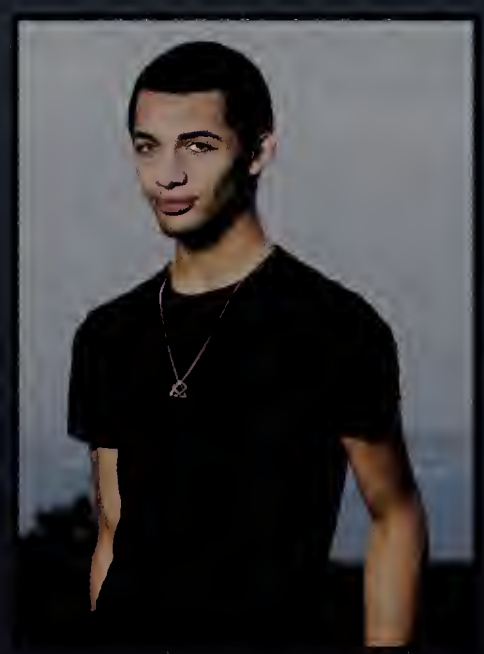

[illegible]

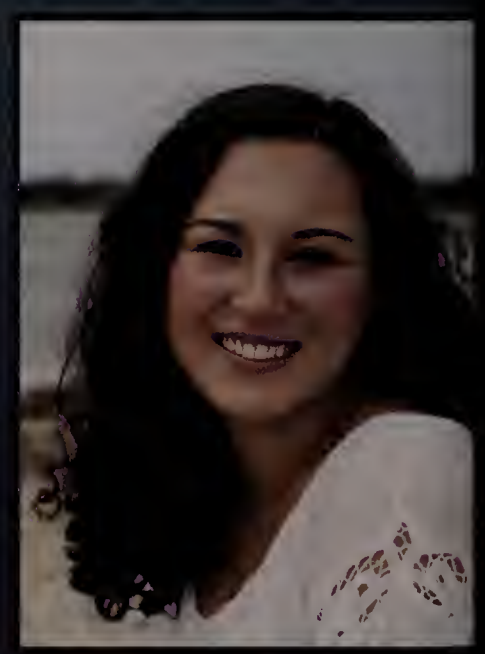

[illegible]

Mark Frye
"Learn life, before life learns you."
Jadakiss

Ruth Fuller
"In my moments of doubt, I've told myself firmly: if not me, who? If not now, when?"
Emma Watson

Alexyss Galvin
Maturity is a high price to pay for growing up.

Kassie Gaudet
"Sometimes moving on with the rest of your life, starts with goodbye."
Carrie Underwood

Rachel Gilbert
[illegible]

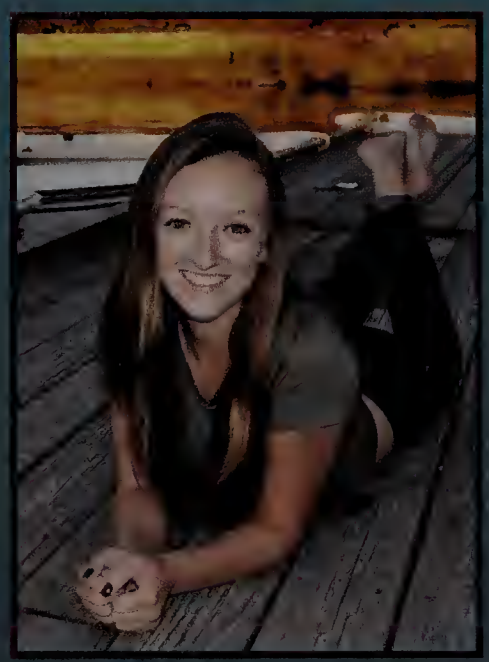

Kaitlin Goulart
That wasn't like High School Musical at all

Rachael Granger

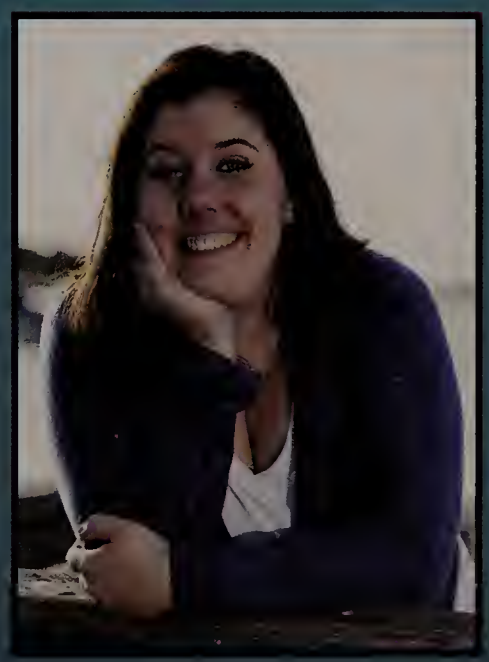

Darian Guthrie
"You don't have to see the whole staircase, just take the first step."
Martin Luther King Jr.

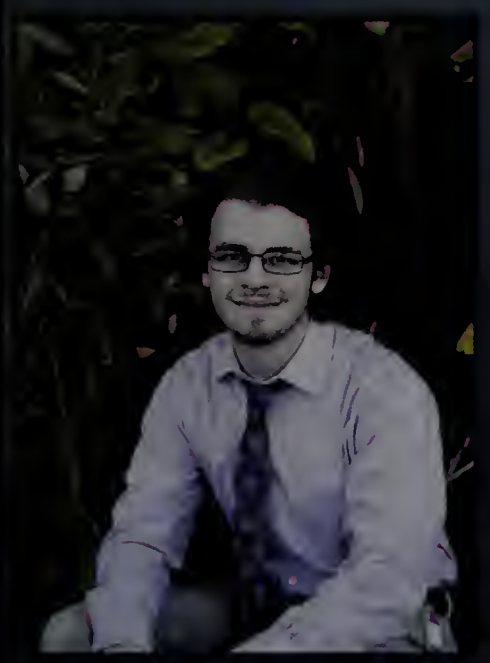

[illegible]
[illegible]

[illegible]
[illegible]

Amanda Hilbert
[illegible]

Kristalee Hines
[illegible]

Fiona Hopewell
"The Grinch's small heart grew 3 sizes that day, and the Grinch found the strength of *10 Grinches plus two!"
Dr. Seuss

Becky Hopkins
"Sometimes" said Pooh, "the smallest things take up the most room in your heart."
A. A. Milne

Chad Hunt
"I sell ice in the winter, I sell fire in hell. I'm a hustler baby, I'll sell water to a well."
Jay-Z

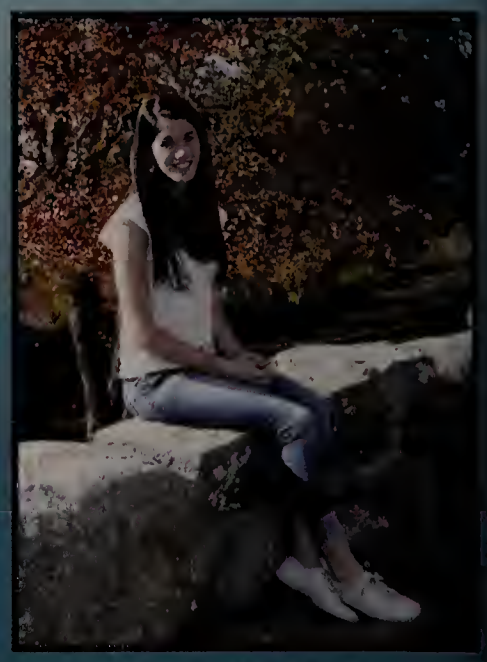

Samantha Hunt
Born To Be Loyal not perfect

Ashley Jackson
"So we beat on boats against the current, borne back ceaselessly into the past.'
F. Scott Fitzgerald
The Great Gatsby

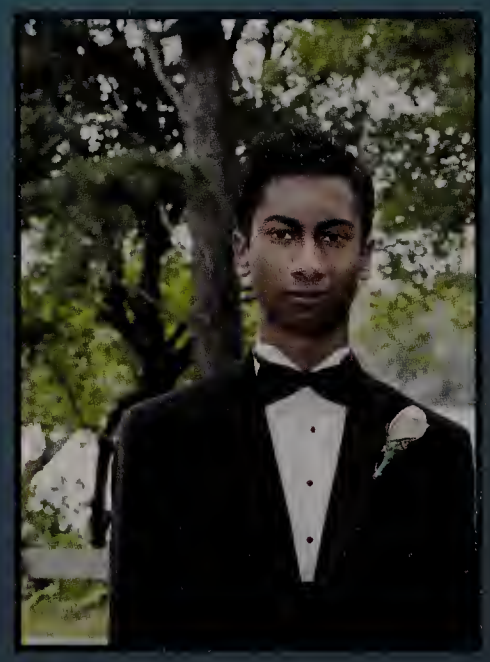

Mark Johnathan
"Treat people the way you want to be treated. Talk to people the way you want to be talked to. Respect is earned, not given.
Hussein Nishah

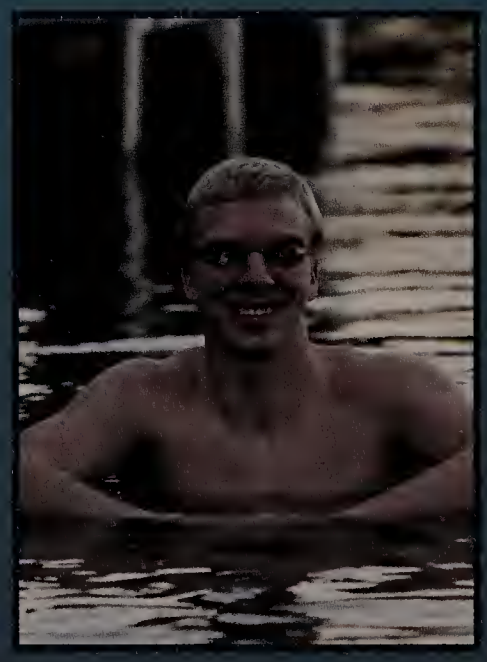

Jarrett Jones
"Anyone who looks on to the world as if it was a game of chess deserves to lose.
Harold Lasch

Monique Jones
I don't have time [illegible] who hate m[illegible] [illegible]

Kaitlin Kelsaier

Kierra Kerr
[illegible]

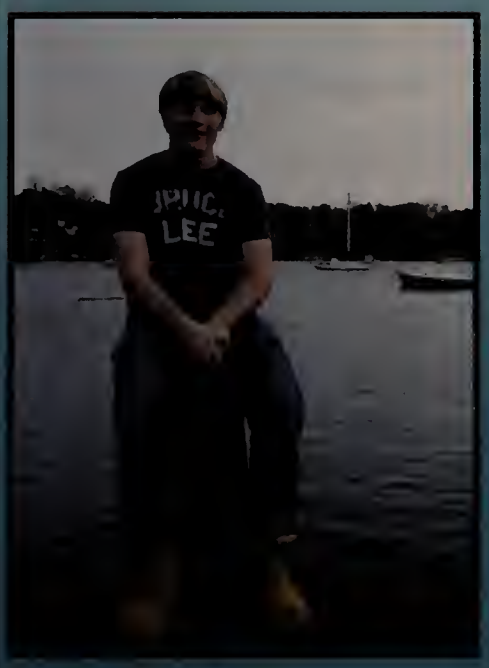

Stavic Lang

Tristan Leachman
"It does not matter how slowly you go as long as you do not stop."
Confusius

Christopher Lemay

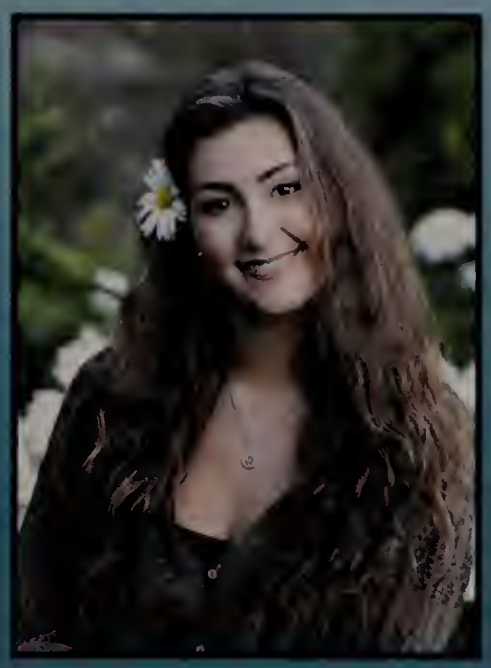

Emma Lovett

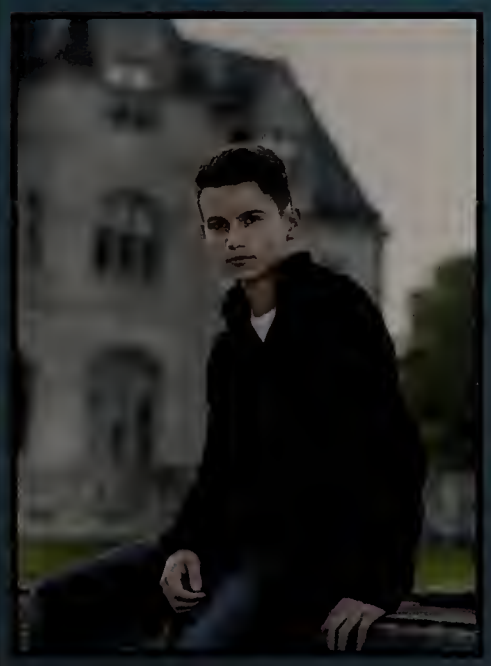

Evan Lotz

Jenna Lyons
"Decide if dating is more important than finding out what you're doing here."
Evy Hughes

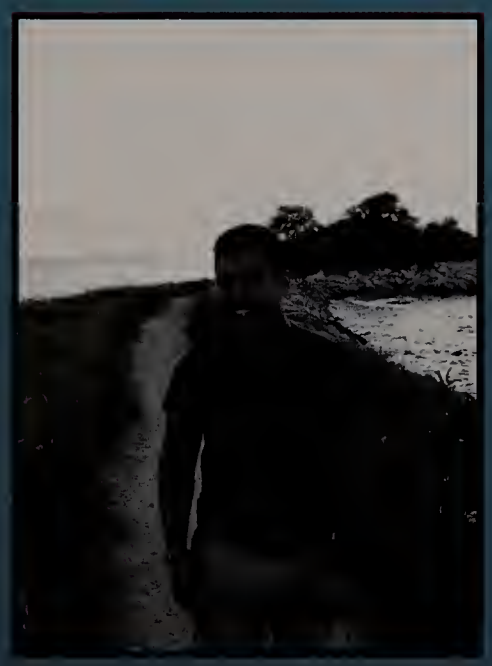

John Maness

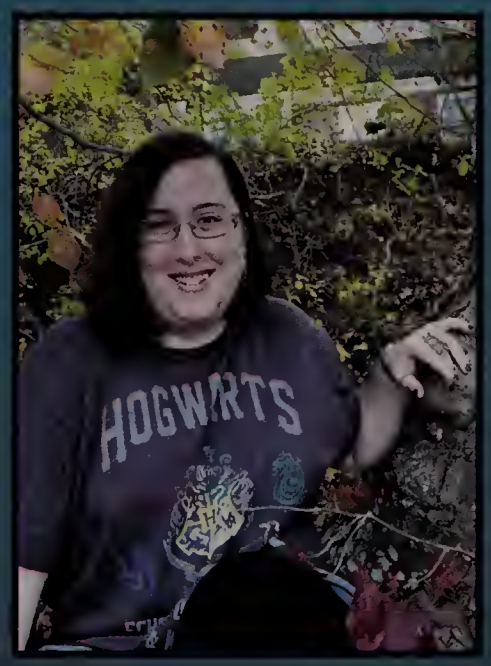

Rachel Martin
"In dreams, we enter a world that's entirely our own."
Albus Dumbledore

[illegible]

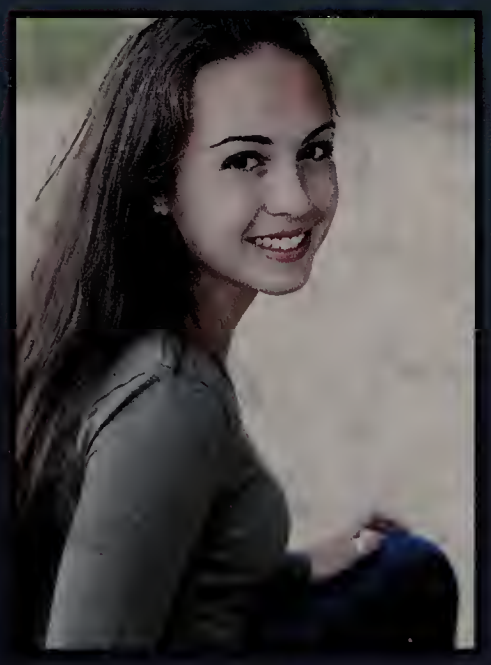

[illegible]

[illegible]

Savanna Medwar-Perkins
[illegible]

Alexia Meissner
"Live a little love a lot."
Kenny Chesney

Jeanna Meloni

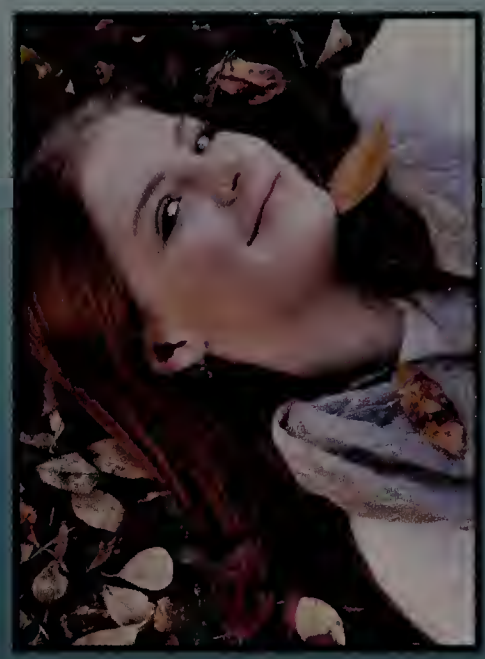

Brittany Melvin
"I'm not saying I'm gonna change the world, but I guarantee that I will spark the brain that will change the world."
2Pac

Marc Miller
"Screws fall out all the time the worlds an imperfect place."
Bender

Taylor Miller

Bria Monteiro
"So dawn goes down today
Nothing gold can stay."
Robert Frost

Tanya Morse
"The future belongs to those who believe in the beauty of their dreams."
Eleanor Roosevelt

Marysia Mustal
"Life is a journey to be experienced, not a problem to be solved."
Winnie the Pooh

Wyveon Murray
"Do not take this process for the Dementor."
Michael Jaso

Sean Newman
"I am no longer accepting the things I cannot change. I am changing the things I cannot accept."
Angela Davis

Nathan Nguyen
"Dreams are the seeds of a person's future."
Anonymous

Nicholas Nguyen
"Dreams are the seeds of a person's future."
Anonymous

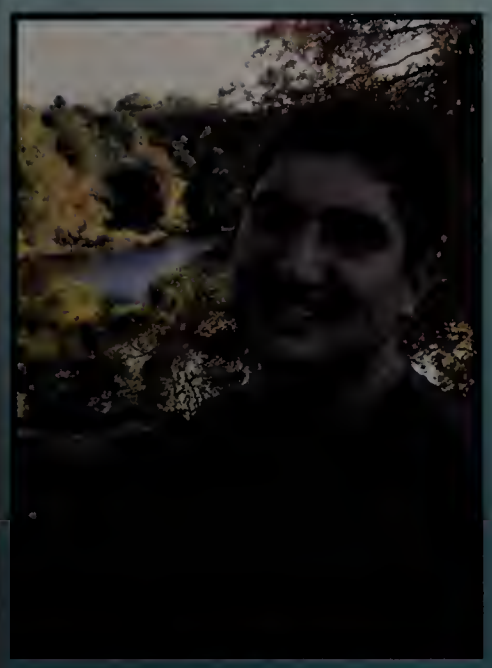

Jordan Oliveira

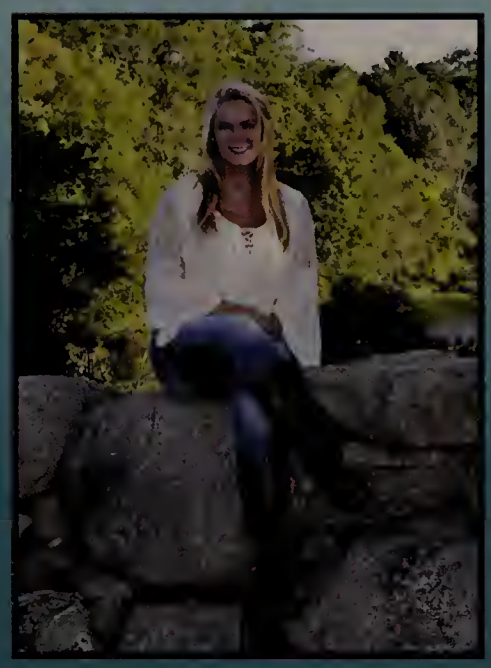

Lilly Paine

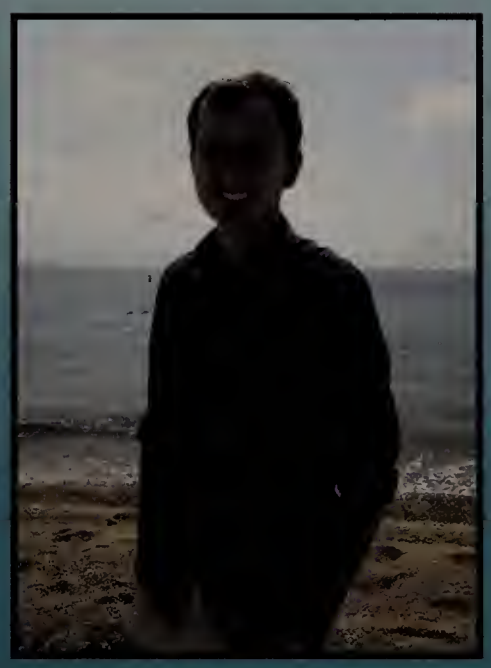

Vito Pampalone
"Because the history of evolution is that life escapes all barriers. Life breaks free. Life expands to new territories. But life finds a way."
Jurassic Park
Michael Crichton

Jake Peramba

Leah Pomsky
"[illegible] I love you"
[illegible]

Abby Peterson
It is what it is.

Tess Pimental
"A day without laughter is a day wasted.
Charlie Chaplin

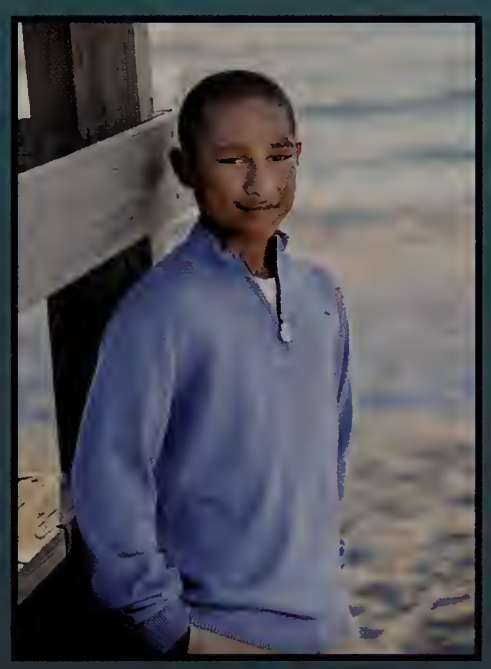

Ryan Pina

[illegible]

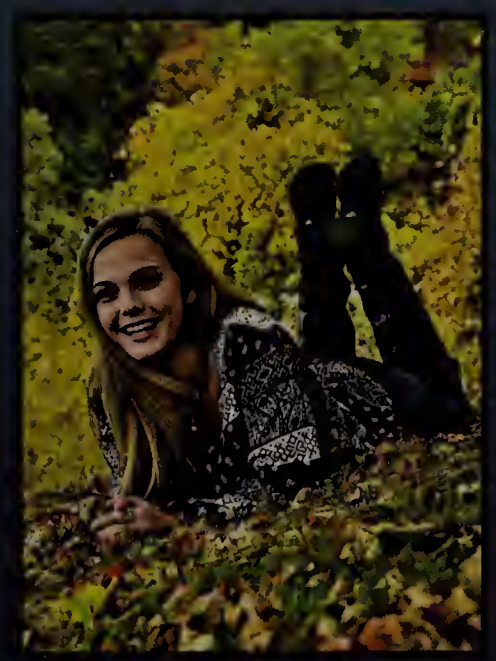

[illegible]

[illegible]

Alexandra Travers
[illegible]
Dr. Seuss

Anna Ragonese
"Growing old is mandatory but growing up is optional."
Walt Disney

Bailey Rapp
"Be the best version of yourself in anything you do. You don't have to live anybody else's story."
Stephen Curry

Marc Rocheleau
"I'm a DJ. I get the party started."
Avicii

Tristan Rowell

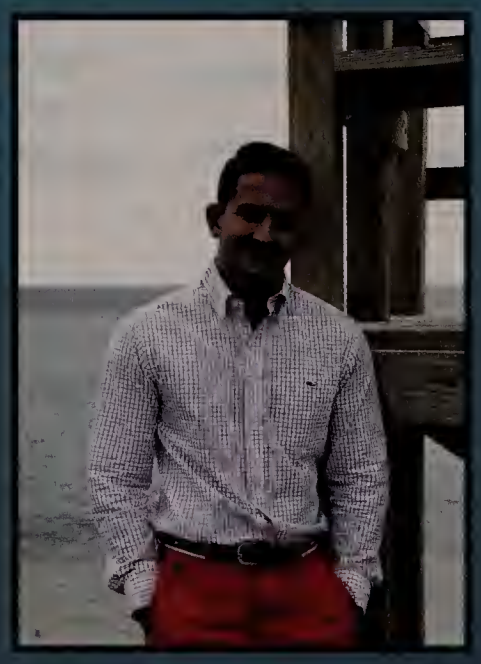

Matthew Russell
Education is important, but big biceps are importanter

Stewart Ryther

Chloe Samter
"The mountains are calling and I must go."
John Muir

Hunter [illegible]
At my kid [illegible] you [illegible]

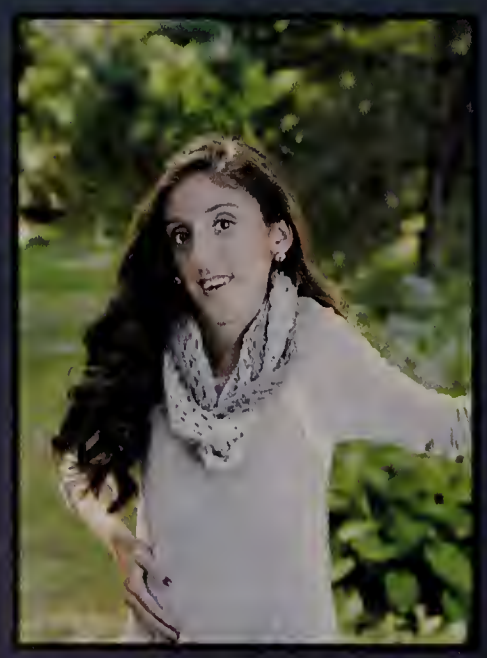

Julia Stassel
[illegible]

Emma [illegible]
[illegible]

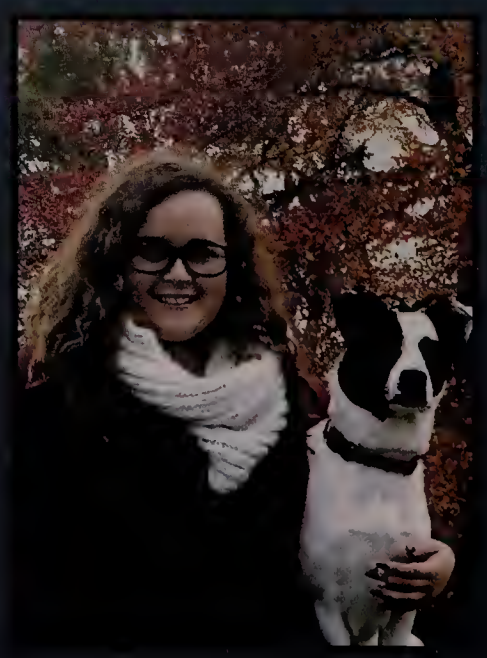

[illegible]

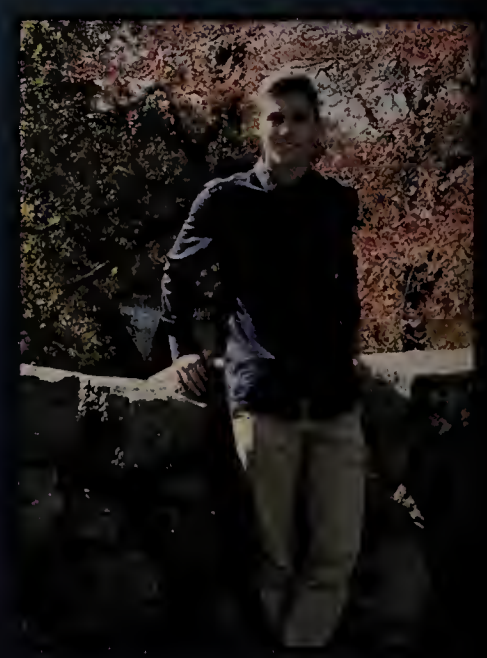

[illegible]

Collin Simpson
"Life is like a box of chocolates. You never know what you're gonna get."
Forrest Gump

Devon Sims
"...because limits, like fears, are often just an illusion."
Michael Jordan

Tiffany Skrickis
Remember on your worst day, you are living like someone on their greatest.

Brandon Small
If you struggle with math just know you are not alone. 4/3 people struggle with fractions.

[illegible] Smith
[illegible]

Madeline Smith
"Don't act like you're not impressed."
Ron Burgundy

Julian Somers

Samantha Theroux
"It's fun to have fun, but you have to know how."
Dr. Seuss

[illegible]

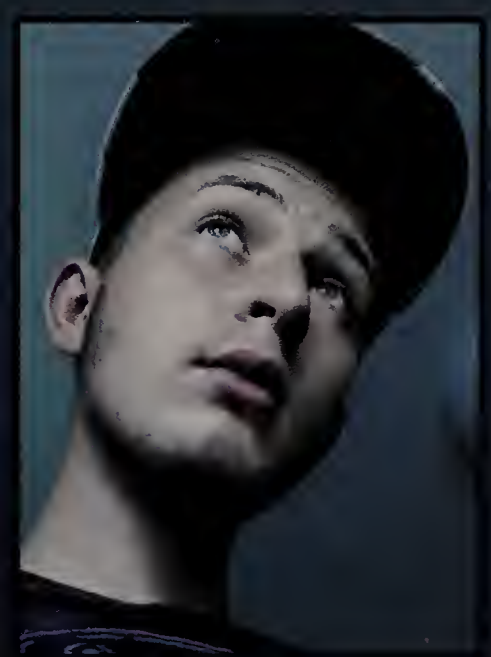

[illegible]

[illegible]

Kramer Underdahl
[illegible]

Tyler Upton

Sam Walker
"I like my boots broke in, I love my Camo hat."
LoCash

Heven Wall
"What you do today can improve all your tomorrows."
Ralph Marston

Kevin Walsh
"I'm just here so I don't get fined."
Marshawn Lynch

Abigail Weaver
"Spend a little more time trying to make something of yourself, and a little less time trying to impress people."
The Breakfast Club

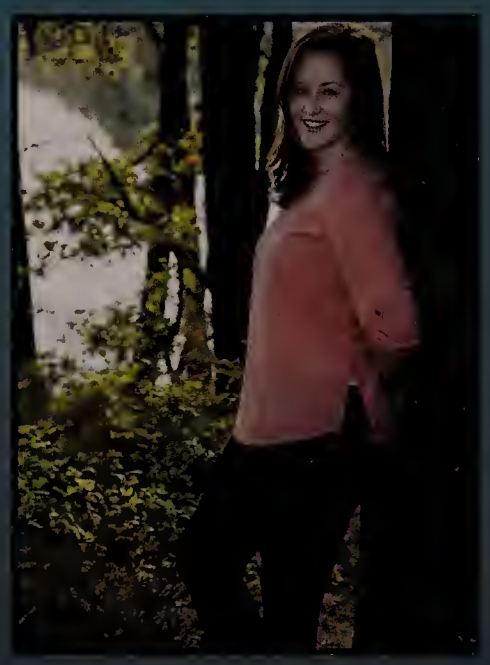

Abby Wells
"Troy Bolton didn't prepare me for this."

Devon Wheeler
Subscribe to my YouTube channel
CrazyDevo

Michael Wheeler

Jordan Willis
"I wish there was a way to know
you're in the good old days before
you've actually left them."
Andy Bernard

Shamus Woods

Anastasiya Yakovleva
"I'm not a psychopath, Anderson.
I'm a high functioning sociopath.
Do your research."
Sherlock

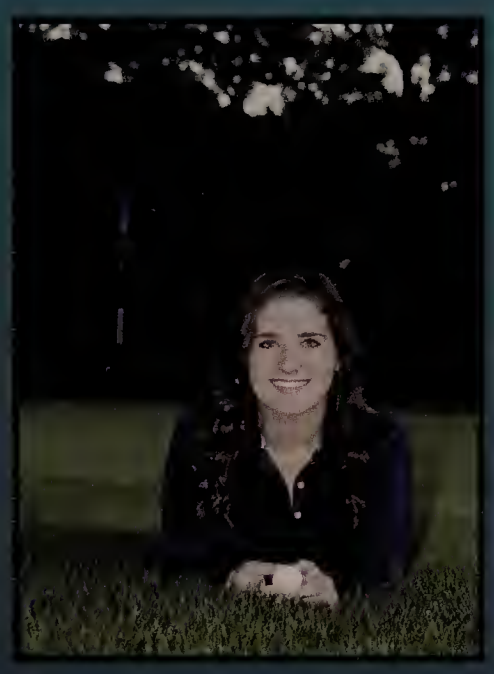

Alexandra Yarosh
"It isn't over McGovern. The way I
see it...we've only just begun."
Happy Gilmore

Keaton Zeidman
"Whatever you do in life will be
insignificant, but it's very
important that you do it."
Gandhi

Fall Sports

Girls' Soccer

Football

Cheerleading

Field Hockey

Boys' Soccer

Golf

Cross Country

Volleyball

Girls' Soccer

Varsity

1st Row: Ashley Oliveira, Abby Peterson, Kelsey Azzato, **Capt.** Rachel Gilbert, **Capt.** Samantha Theroux, **Capt.** Kaitlin McManus, Anna Ragonese, Leah Cicalis, Kathleen Desmond
2nd Row: Asst. Coach Jaquith, **Game Asst.** Nadine Hatcher, Lexa Zampanti, Victoria Roulston, Kiarrah Hernandez, Chloe McLean, Caroline Raposo, Savannah Jensen, Marisa Dell'Anno, Emily Gedney, Olivia Ferraro, **Head Coach** Gilbert

J.V.

1st Row: Abigail Baumann, Hannah Tobey, Emma Shank, Danielle Shea, Mia Bluestein, Gwen Borning, Hannah Willy, Abigail Turner, Taylor d'Hedouville
2nd Row: Coach Jaquith, Kiera Furey, Caroline Crocker, Madeline Gavin, Marissa MacNevin, Abigail Corner, Juliette Marchal, Emma Donovan, Lindsay Walsh, **Coach** Gilbert

Cross Country

1st Row: Kayleigh Murray, **Capt.** Wei-ren Murray, **Capt.** Marysia Moskal, **Capt.** Ashley Estrela
2nd Row: Asst. LeLacheur , Kate Delaney, Julia Moskal, Mallory D'Antonio, Shefali Singh, **Head Coach** Long

1st Row: Artie Robichaud, Michael Wheeler, Marc Miller, **Capt.** Collin Simpson, **Capt.** Jared Travis
2nd Row: Nick Scussel, Patrick Hodgson, Gavin Engstrom, Andrew Baxter, Zane Otter, **Head Coach** Long

Boys' Soccer

Varsity

1st row: Nathaniel Evans, Joseph Santos, Jacob Ellis, **Capt.** Peter Dascombe-Olson, Chris Parkinson, Ahmad Faiky
2nd Row: Head Coach Andrade, Jackson Chorches, Eduardo Alvarez, George Armstrong, Tristan Leachman, Zach McSherry, Keith Copeland, Stewart Ryther, Tyler Dufresne, Zach Bowerman
3rd Row: Sam Akkawi, Kevan Green, Louis Kilfoyle, Brian Estes, Cody Bellec, Jared Chorches, Patrick Callahan, Lukas Sievert

J.V.

st Row: Matt Haley, Riley Bellec, Chris Souza, lale Thomas, Jack Doyle, Sam Olson, Noah Ellis
nd Row: Andrew Wheeler, Rivera Walker, Tyler ergstrom, Ben Helfrich, Nick Kinsella, John lurphy, Will Hopkins, **Head Coach** Briggs

Freshman

1st Row: Matt Haley, Connor Shea, Cameron Farrington, Thomas Borning, Thomas Brennan, Douglas Walker, Sam Olson
2nd Row: Head Coach Dubuque, Riley Bellec, Filipe Pinto, Liam DiNicola, Max Carter, Diego Diaz, Collin Mastriano, Tyler Hersey, John Murphy

Field hockey

1st Row: Emma Underdah, MaryAlyce Bevacqua, **Capt.** Hannah Callahan, **Capt.** Jordan Willis, **Capt.** Alexia Meissner, Kaitlin Kelleher, Molly Duff-Still
2nd Row: Head Coach Lima, Sierra Abbott, Ericka Meissner, Rachael Curtis, Emma Callahan, Quinn O'Rourke, Kate Hamilton, Molly Ives, Chloe Crago, **Asst. Coach** Bohnenberger

1st Row: Hailey Gonsalves, Kayla Mathews, Gemma Ryan, Hayley Ramos, Genevieve Josephs, Madison Maccini, Alyssa McLean
2nd Row: Abigail Brousseau, Emily Baxter, Skylar Davies, Molly Bruce, Hannah Kelley, Bridget Beaudoin, Ashley Cabral
3rd Row: Erin Lavin, Delaney Crowell, Jaqueline Tallino, Phoebe Tracy-Burns, Lindsey Bosselman, McKayla Caswell, Kayln Oliveira, **Coach** Bohnenberger

UNDEFEATED

Freshman Football

1st Row: David Doherty, Aidan Washington, Colby Davis, Anthony Karson, Collin Almeida, Kyle Cardoza, Terrell Roballo, Trevor Nunes
2nd Row: Aaron Agbayani, Thomas Alves, Trevor Dimond, Marc Donnelly, Kyle Gonsalves, Andrew Walsh, Jake Murphy
3rd Row: Rowan Thompson, Anthony Martini, Max Roman, Dominic Italiane, Ryan Walsh, Nick Cavossa, Noah Johnsen
4th Row: Jack Larrey, Darrell Riberio, Ethan Harper, Jayden Jaquello, Ethan Medeiros, Kemrin Glover, Xavier Miranda
5th Row: Marvell Nicholson, Matt Callahan, Chris Sobol, Peter Doonan, Bryant Bowman, James Marathas
6th Row: Christian Evans, David Drew, Kyle Connolly, Max Rafferty, Max Porter
Coaches: Carman, Sabens, Martinho, Kulis, **Head Coach** Bill Kulis

Congratulations on a perfect season!!!!

J.V. Football

1st Row: Capt. Yanni Rusko, Tristan Rowell, Emmet Kelliher, Tyler Brown, **Capt.** Hunter Scribner, **Capt.** Jake Campbell, Julian Somers, Nick Marston, Jake Peramba, Devon Sims, Leo DeOliveira
2nd Row: James Lavin, **Capt.** Zach Murphy, Trent Leachman, Aidan Sylvia, Owen Higgins, Colby Murphy, Jean Vazquez, Tyler Moulton, Jared Martino
3rd Row: Jack Karson, Michael LaFrange, Collin Almeida, Max Lens, Evan Elichalt, Loretto Arzola, Matt Liebkemann, Nick Bourgoin, Sam Koss, Evan Brodie
4th Row: Raul Garcia, Kyle Cardoza, Gates Kelliher, Daniel Gessen, Brandon Rowland, Nick Dematos, Matt Proctor, Josh MacDonald, Kenny Shann
Asst. Coaches: Almeida, Clark, Fuccillo, Dematos, **Head Coach** Derek Almeida

Varsity

Cheerleading

1st Row: Capt. Darrylee Gray, **Capt.** Gabby Popovich, **Capt.** Raechel Russell
2nd Row: Shannon Groves, Aiyana Dolan, Whitney Washington, Talya Ellis, Ashley Flaherty, Mackenzie Velardo, Amy Geist
3rd Row: Maggie Hegner, Autumn Gonsalves, Sophia Governo, Grace Bird, Rebecca McGuire, Alexyss Galvin
Coaches: Lennox & Battles

Varsity

Golf

(L-R): Matt Schreiner, Matt Cole, Luke Knox, Jackson Schreiner, Thomas Chicoine, Tyler McKenzie, Marc Rocheleau, Sam Newman, Sam Weaver, **Coach** Mason

J.V.

-R): Jonathan Decker, Daniel Sheehan, Alexander
IcLane, Robert Curtis, Dante Borgese, Max Burt, John
elleher, Colin Thomas, **Coach** Ward

Volleyball Varsity

Front Row: Kate Atlak, Kerry Shanahan, Lilly Paine, Kassie Gaudet, Hunter Engstrom, Jenni DiCecco, Lindsey Shea
Back Row: Natalie Gagnon, Abby Pope, Carolyn Clymer, Storm Rose, Mattie Madsen, Caitlin Cavossa, Paige Meade, **Coach** Tranchell

J.V.

Front Row: Miya McSherry, Caroline Delinks, Caitie Pope, Madison Meal, Zoe Cann, Paige Medeiros, Maeve Cutter
Back Row: Leila Elguessab, Merrill Glist, Hazel Zaw, Madi Lima, Jessie Soares, Olivia Rowell, Brooke Bowman, **Coach** Fuccillo

Freshman

1st Row: Julia Furnari, Colleen Kerr, Carly Kogut, Caroline Bagg, Grace Correia, Cindy Tran
2nd Row: Nina Clinkscales, Sarah Crista, Francesca Pucillo, Tricia Bryan, Caitlin Farrell, Natalia McLean, Phoebe Kasparian
3rd Row: Coach Holcomb, Vika Horb, Nina Colon, Melissa Ham, Julia Zaino, Hannah Faulkner, Anna Kogut, Pearl Johnson

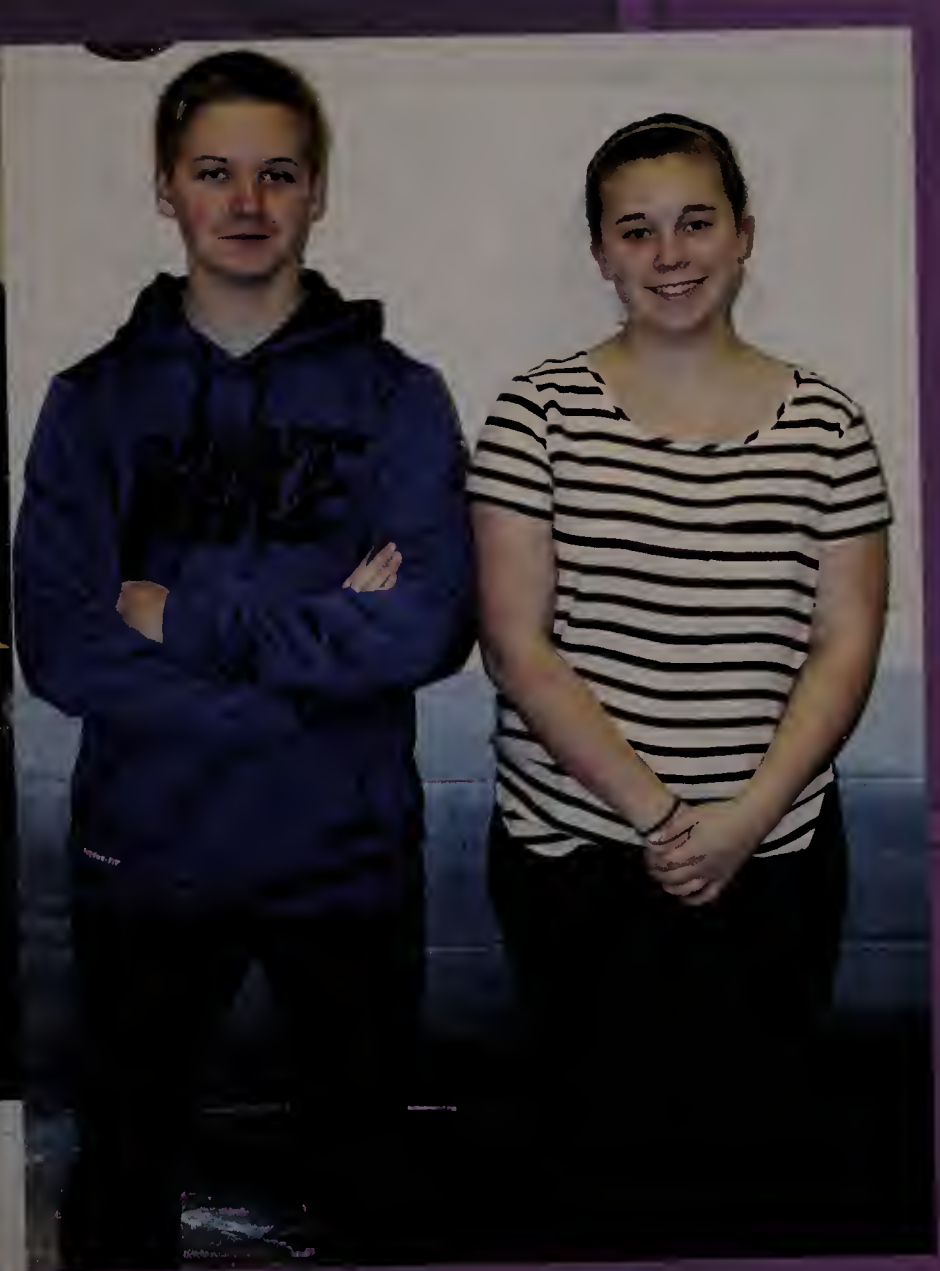

Class Officers

(Not Pictured) President: Grace Peterson
Vice President: Parker Thompson
Treasurer: Kerry Shannahan

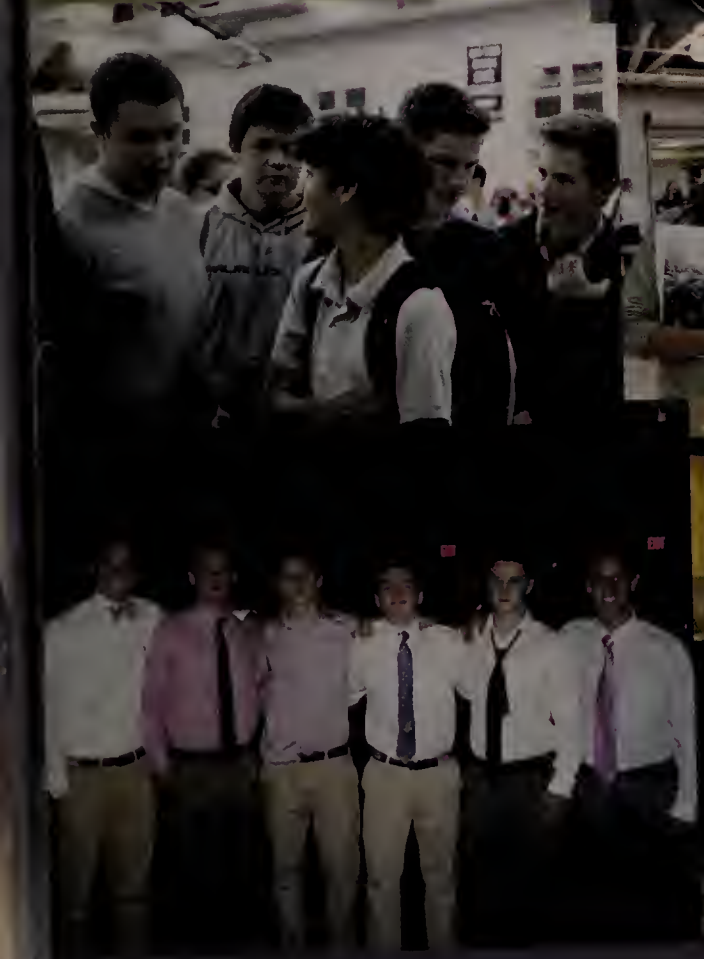

Juniors

Max Abrams
Mariah Allen
Morgan Almeida
Alexia Amorim
Stella Andrew-
John Angelo

Emma Armstrong
George Armstrong
Allison Arruda
Cameron Astin
Jacob Athamni
Katelyn Atlak

Victor Azevedo
John Barkley
Beatriz Barros
Cody Bellec
Alexandra Benoit
Tyler Bergstrom

Hope Blanchard
William Bohnenberger
Drew Boli
Dante Borgese
Ethan Bourne
Brooke Bowman

Isabel Bowman
Josephine Brennan
Elizabeth Bressoud
Sophia Broderick
Maxwell Burt
Ailinora Byrne

Olivia Callan
Jacob Cameron
Alex Carignan
Caitlin Cavossa
Julie Charette
Thomas Chicoine

Jackson Chorches
Liam Clinkscales
Matthew Cole
Alexandra Corey
Hannah Corner
Nicholas Couhig

Marandia Couture
Patrick Coyne
Chloe Crago
Nicholas Crocker
Lasandra Cuoco
Joseph D'Antonio

Sydney Davies
Meredith Davis
Marisa Dell'Anno
Luis Diaz
Jennifer Rose DiCecco
Aiyana Dolan

Colleen Doonan
Jack Doyle
Molly Duff-Still
Tomasz Dvorak
Jack Edgar
Evan Elichalt

Jacob Ellis
Talya Ellis
Nolan Enneguess
Ahmad Faiky
Shelby Fierro
Alec Fish

William Fitts
Ashley Flaherty
Eryn Flanagan
John Gates
Emily Gedney
Sabrina Gillis

Jordan Gonsalves
Tyler Grady
Darrylee Gray
Alyssa Grieve
Parker Halpin
Jeffrey Hamill

Kathryn Hamilton
Evan Hangley
Sophia Harrington
Terrance Harris
Christopher Hartford
Jacob Hartzler

Maggie Hegner
Owen Higgins
Jason Holzman
William Hopkins
Davaine Humphrey
Laelynn Hutchins

Ian Irving
Molly Ives
Nikolas Jancaterino
Jonathon Jarjoura
Savannah Jensen
Kiara Johnson

Ryland Johnson
Grant Julian
James Kallberg
John Kelleher
Louis Kilfoyle
Alexander King

Evan Kingsley
Landon Kogut
Lucas LaFountain
Michael LaFrange
Madeline Lane
Nathaniel Lane

Alexander Larsen
James Lavin
Trent Leachman
Dakota Leck
Gabriel Lemos Rodrigues
Jason Lima

Cykka Lovett
Colton Lubbe
Kara Lyons
Mathea Madsen
Michael Mangalo
Alexander Manos

Alexander Manos
Annie Marshall
Jared Martino
Marisa McHugh
Olivia McKnight
Alexander McLane

Zachary McSherry
Ericka Meissner
Jordan Mello
Ryan Merlino
Chace Monteiro
Henna Monty

Tyler Moulton
Emily Moynihan
Colby Murphy
Zachary Murphy
Kayleigh Murray
Catrina Mutters

Alexis Nawrocki
Tyler Nawrocki
Raymond Norris
Erin O'Malley
Tate Oatley
Guilianna Pacheco

Christian Palanza
Andrew Pariseault
Bailey Pariseault
Chloe Pariseault
Samuel Perry
Charles Peters

Grace Peterson
Lily Peterson
Quoc Phan
Dejah Pina
Christopher Porritt
Theresa Porter

Emily Rabesa
Morgan Rausch
Kiana Resende
Jameel Riley
Arthur Robichaud
Cooper Rogers

Nicholas Rosado
Jaylin Rose
Storm Rose
Jake Rotzler
Noah Rowell
Brandon Rowland

Raechel Russell
Dylan Ruzzo
Alexandra Salvucci
Rafe Sanger
Joseph Santo
Jackson Schreiner

Matthew Schreiner
Taylor Scott
Patrick Scrima
Kerry Shanahan
Alexandra Shaw
Lindsey Shea

Kayla Sheehan
Rita Sherwood
Kevin Shimansky
Vera Shipunova
Kaylyn Skinner
Marissa Small

Pedro Soares
Garrett Spagone
Patrick Speroni
Daniel Stafford-Mello
Brittany Stevens
Jack Sweeney

Aidan Sylvia
Elizabeth Taft
Robert Taft
Kayla Tashjian
Inderpreet Thind
Colin Thomas

Parker Thomson
Cameron Tobey
Juliana Toledo
Josephine Tranvong
John Turner
Shannon Upton

Brandon Uttaro
Jean Vazquez
Jaielson Vicente
Anna Wadsworth
Casey Waggett
Steven Walsh

Whitney Washington
Samuel Weaver III
Christazia Wedderburn
Aidan Welch
Brittany Welch
Andrew Wheeler

Jared Williamson
Kayla Willis
Brandon Woodward
Emily Wright

Sophomores

Class Officers

President: Mia Bluestein
Vice-President: Kyla Azzato
Secretary/Treasurer: Hazel Zaw
(Not Pictured)

Sierra Abbott
Meghan Abell
Cameron Aiken
Katrina Akkawi
Amelia Allen
Selena Alvarado

Victoria Amanco
Drew Amaral
Emily Amaral
Cailyn Anderson
Antone Andrade
Alexis Atwood

Kyla Azzato
Jeremy Baker
Kaitlyn Balbuena
Kayla Balbuena
Kaleb Basey
Eve Bauer

Setina Bauer
Andrew Baxter
Grace Bird
Bridget Birmingham
Brendan Bishop
Kennedy Black

Mia Bluestein
Jensell Bonilla
Gwendolyn Borning
Nicholas Bourgoin
Zachary Bowerman
Ebenezer Bowman

Michael Briggs
Evan Brodie
Abigail Brousseau
Lilia Buccino
Anthony Burke
Aissa Burt

Hannah Buscher
Angus Butler
Ashley Cabral
Emma Callahan
Zoe Cann
Xavier Cartier

Kenny Chen
Jared Chorches
Ryan Clark
Twayne Clarke
Carolyn Clymer
Dylan Cook

Madison Correia
Samantha Costa
Nell Crichlow
Olivia Curtis
Rachael Curtis
Mallory D'Antonio

Taylor D'Hedouville
Cassie Dai
Paulo de Andrade
Jonathan Decker
Kate Delaney
Nicholas Dematos

Nicholas Dewees
Skyler Docekal
Joshua Drever
Mason Drummey
Sarah Edsall
Leila Elguessab

Noah Ellis
Christina Elloian
Brian Estes
Johah Etler
Olivia Ferraro
Gordon Floyd

Isaac Fox
Anthony Fusaro
John Gagnon
Natalie Gagnon
Raul Garcia
Wesley Garland

Leonie Garus
Amy Geist
Daniel Gessen
Kaylyn Gilbert
Samantha Gill
Hannah Ginsberg

Merrill Glint
Autumn Gonsalves
Taylor Gonsalves
Sara Goulay
Sophia Governo
Tri Gracioni

Kevaay Green
Kathryn Greve
Courtney Groves
Natalie Guthrie
Elijah Harris
Liam Harris

Taylor Hazelton
Bennett Helfrich
Abijah Herrin
Patrick Hodgson
Emily Jackson
Tyler Jones

Sean Jordan
Genevieve Josephs
John Karson
Alexis Kazlauskas
Elijah Kazmi
Hannah Kelley

Gates Kelliher
Andrew Kelly
Nickolaus Kinsella
Lilibet Klopfer
Luke Knox
Samuel Koss

Alex Kourafas
Kathryn Krobot
Kyree Leachman
Daniel Leboeuf
Timothy Leonard
Matthew Liebkemann

Damien Lima
Madison Lima
Angela Lopez
Jake Luckraft
Kayla Luyo
Sarah Lydon

Joseph Lyons
Madison Maccini
Joshua MacDonald
Teyah Marandola
Juliette Marchal
Emily Marciello

Kayla Martin
Makayla Martin
Peaches Martinez
Patrick Mastriano
Dylan McDonald
Rebecca McGuire

Brennan McIntyre
Tyler McKenzie
Chloe McLean
Danielle McShea
Paige Meade
Paige Medeiros

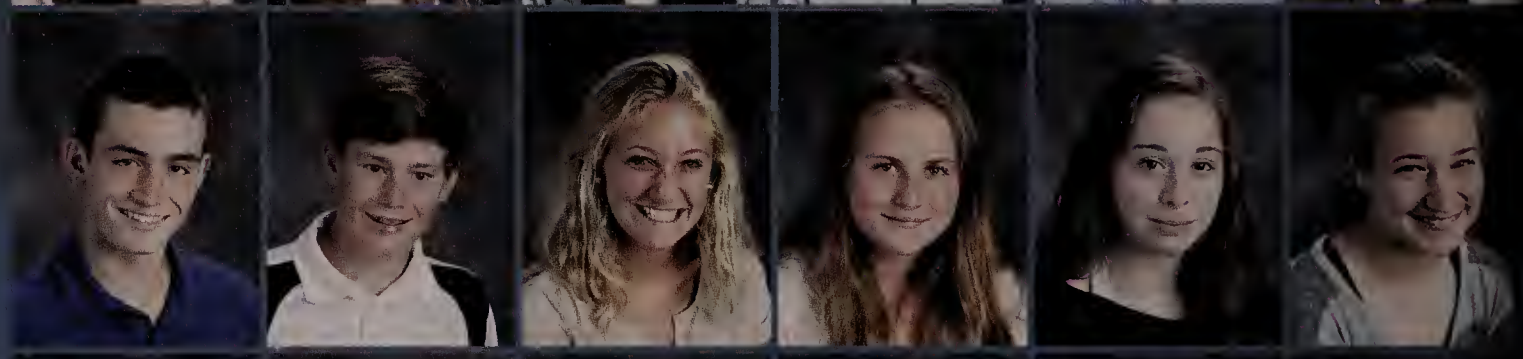

Ian Melkonian
Larissa Menezes
Isaac Mihailescu
Kyle Miller
Austin Moloney
Turner Monteiro

Ryan Morris
Julia Moskal
Shakera Mussenden
Dennis Noonan
Kalyn Oliveira
Savannah Oliver

Troy Otter
Zane Otter
Christopher Parkinson
Juliet Patierno
Alice Pendergast
Avery Persinger

Rochelle Pires
Nicholas Popovich
Vincent Porritt
Sean Pottle
Matthew Proctor
Jeremy Raber

Hayley Ramos
Dvian Riley
Tyler Robinson-Wahl
Reece Roth
Olivia Rowell
Gemma Ryan

Jordan Sanders
Sophie Schlesinger
Emma Shank
Kenneth Shann
Inbar Shapira
Jasmine Shriner

Owen Smith
Jessie Soares
Christopher Souza
Stephanie Souza
Maili Spellman
Owen Spellman

Amber Stacy
Diamond Stewart
Kyle Striffler
Rickie Tellier III
Hale Thomas
Calvin Toran-Sandlin

Joe Tranvong
Justin Upton
Philipp Vajen
Richard Vanderford
Yvonne Vu
Rivera Walker

Lindsay Walsh
Jackson Weseman
Emily Wheeler
Tyler Wilkinson
Madeline Wrede
Amber Wright

Isabella Youmans
Kadijah Young
Lexa Zampanti
Hazel Zaw
Gilberto Zuniga

#Freshmen

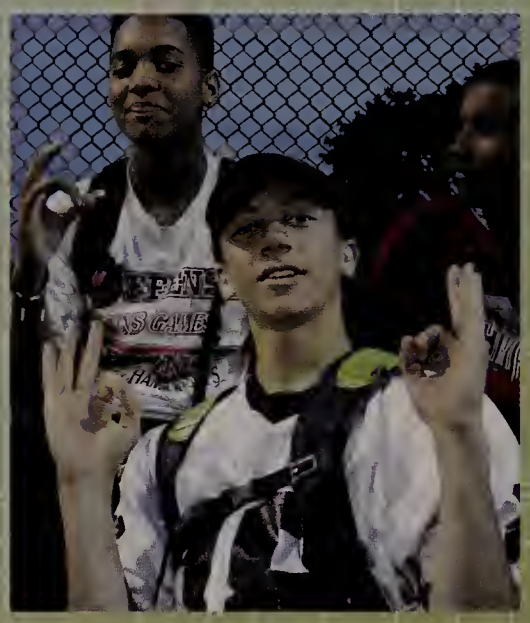

President: Theodora Karplus
Vice-President: Emma Russell
Sec/Treas.: Maeve Cutter

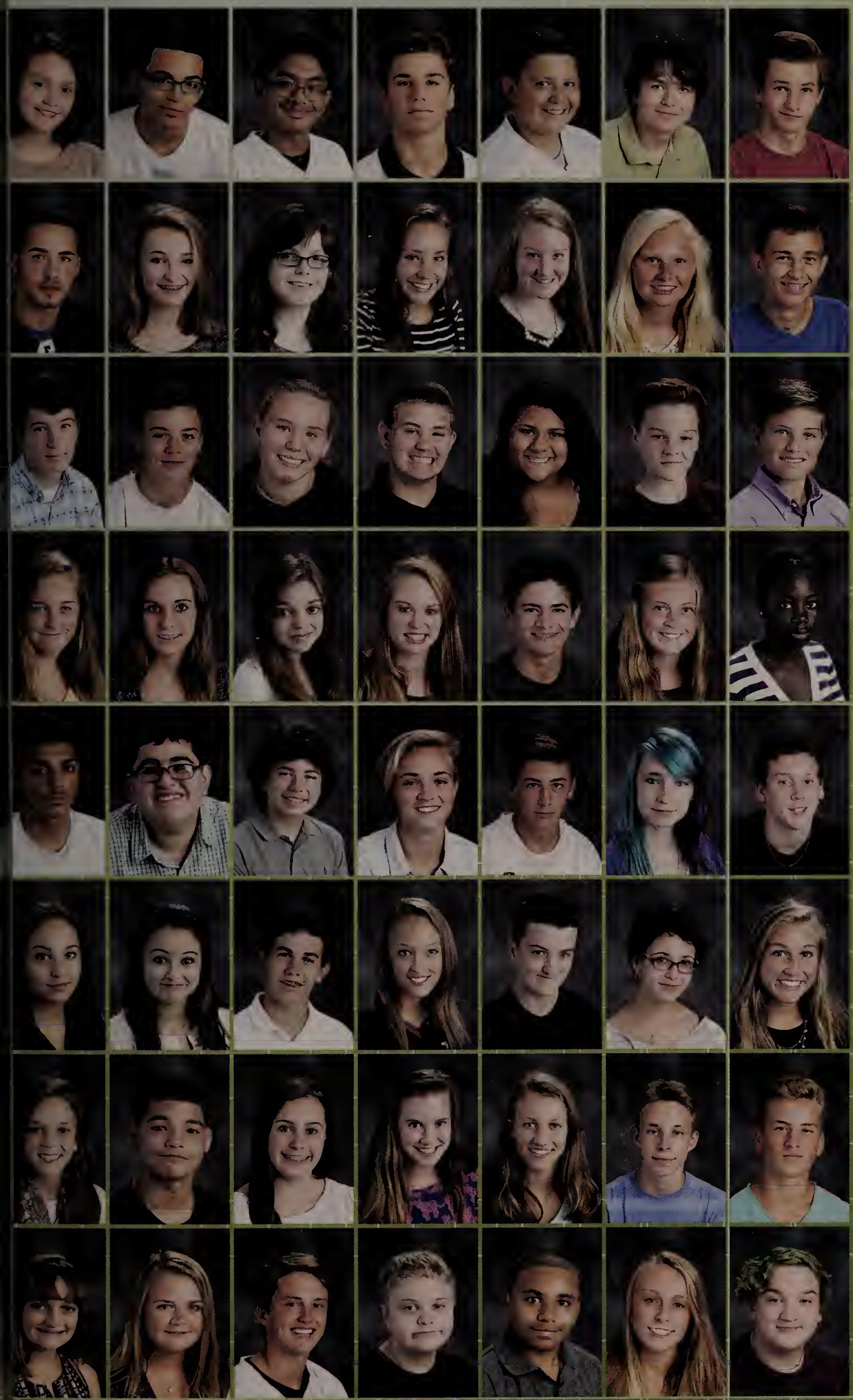

Emily Adams
James Adams
Aaron Agbayani
Collin Almeida
Thomas Alves
Logan Anderson
William Andrews

Loretto Arzola
Caroline Bagg
Brianna Barney
Abigail Baumann
Emily Baxter
Bridget Beaudoin
Riley Bellec

Garret Bentley
Anthony Bernard
Hannah Bissett
Matthew Bissett
Jada Blake
Jackson Bleiler
Thomas Borning

Lindsey Bosselman
Abigail Bourne
Lindsey Boynton
Abigayle Bradley
Thomas Brennan
Molly Bruce
Tricia Bryan

Kyle Cardoza
Carl Carette
Maxwell Carter
McKayla Caswell
Nicholas Cavossa
Ashlea Chave
Alexander Chute

Nina Clinkscales
Nina Colon
Michael Commesso
Makenzy Comstock
Thomas Cone
Cheyenne Conley
Abigail Corner

Grace Correia
Shawn Costa
Sarah Crista
Caroline Crocker
Delaney Crowell
Rohan Curran
Robert Curtis

Maeve Cutter
Skylar Davies
Colby Davis
Stephen Day
Shaun DeGrace
Caroline Delinks
Drew DeMelo

Diego Diaz
Trevor Dimond
Liam DiNicola
Brenna Donahue
Marc Donnelly
Emma Donovan
Mackenzie Drew

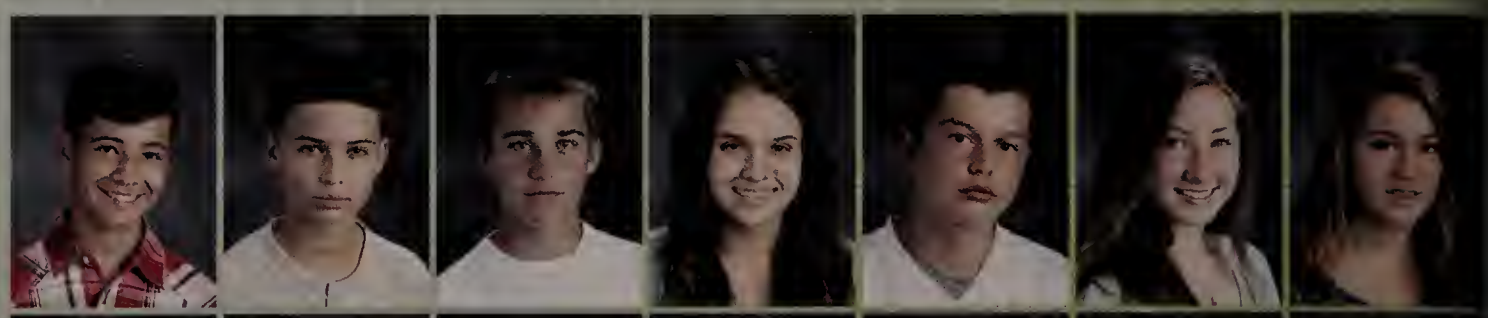

Alexis Durham
Angelina Dvorak
Isabelle Edgar
Gavin Engstrom
Sheldon Estrela
Nathaniel Evans
Benjamin Faherty

Caitlin Farrell
Cameron Farrington
Hannah Faulkner
Sophia France-Collins
Kiera Furey
Julia Furnari
Georgia Gans

Madeline Gavin
Edward Geishecker
Cassandra Gill
Aliviah Girouard
Trinity Gomes
Hailey Gonsalves
Kyle Gonsalves

Noemia Gordon
Shannon Groves
Ashley Guest
Matthew Haley
Melissa Ham
Kimberly Harrington
Benjamin Hebner

Kiarrah Hernandez
Tyler Hersey
Tor Holck
Morgan Holzrichter
Viktoriya Horb
Chawell Howerton
Dominic Italiane

Shawn Jablecki
Noah Johnsen
John Johnson
Pearl Johnson
Victoria Johnson
Xavier Jones
Benjamin Karp

Theodora Karplus
Anthony Karson
Phoebe Kasparian
Shawn Keaney
Daniel Kelleher
Casey Kemp
Colleen Kerr

Anna Kogut
Carly Kogut
Matthew Krause
Grace Kwon
Celia Lacey
Jacob Lane
Erin Lavin

Aliyah Lawrence
Roxana Lengyel
Chad Lennox
Lana Lerner
Julia Lima
Michael Liu
Joshua Lopes

Brian Lydon
Lucas Machado
Tyler Maciel
Marissa MacNevin
Daniel Mark-Welch
Nicholas Marshall
Anthony Martini

Collin Mastriano
Kayla Mathews
Michaela McCarthy
Charlotte McGillicuddy
Alyssa McLean
Natalia McLean
Miyako McSherry

Camill Medina
Duke Melton
Caitlin Morse
Jacob Murphy
John Murphy
Matthew Newcombe
Trevor Nunes

Quinn O'Rourke
Samuel Olson
Ashleigh Onfroy
Mahima Patel
Christopher Perito
Lord Charlie Perkins
Kevin Peters

Greggory Pina-Lomasney
Filipe Pinto
Abigail Pope
Caitlin Pope
Daniella Pyne
Kianah Quintal
Lily Rapoza

Jeremy Reade
Dylan Reilly
Aaliyah Rivera
Terrell Roballo
Madison Robichaud
Cole Roderick
Maxwell Roman

Jacob Rosado
Ella Roscoe
Alissia Rose
Veronica Rosenblatt
Victoria Roulston
Aleise Rozier
Joseph Russas

Emma Russell
Ruby Sanger
Kayla Scarpellini
Nicholas Scussel
Connor Shea
Danielle Shea
Daniel Sheehan

Kathleen Shimansky
Joseph Shinnick
Aaliyah Silva
Sean Simons
Shefali Singh
Devyn Snyder-Reine
Morgan Snyder-Reine

Jaylynn Stone
Deven Strom
Jaqueline Tallino
Nicole Taylor
Vanessa Therrien-Mahler
Rowan Thompson
Hannah Tobey

Phoebe Tracy-Burns
Cindy Tran
Gage Trepanier
Torylinn Tripp
Abigail Turner
Mary-Van Ness Uitti
Mackenzie Velardo

Keith Ventura
Douglas Walker
Andrew Walsh
John Walsh
Ryan Walsh
Aidan Washington
Madison Wessell

Hannah Willy
Riley Woods
Charles Xu
Julia Zaino
Alexandria Zine

Career Day

LONGFELLOW
DESIGN • BUILD
KITCHEN AND BATH
SHOWROOM

FALMOUTH
ICE ARENA
Welcome to
FALMOUTH
ICE ARENA

Scarlet

'Merica Day

2018

Maroon & White

Class Colors

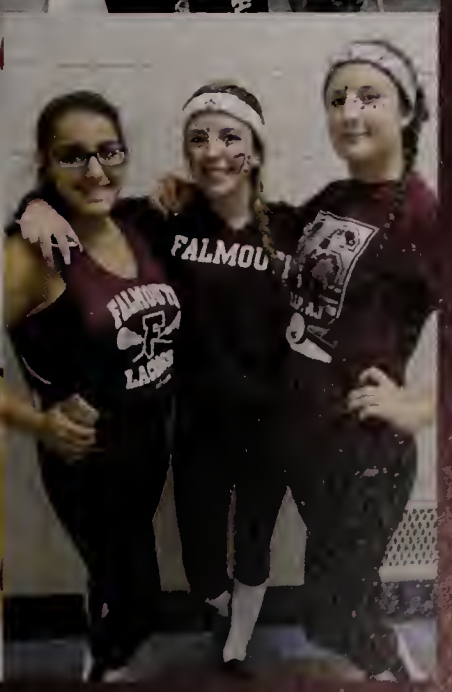

It's OK

YAMAHA
YAMAHA

HOMECOMING GAME

Homecoming King & Queen

Emmet Kelliher
Emily Freedman

Max Burt
Jenni DiCecco

Chris Parkinson
Yvonne Vu

Chad Lennox
Colleen Kerr

Homecoming

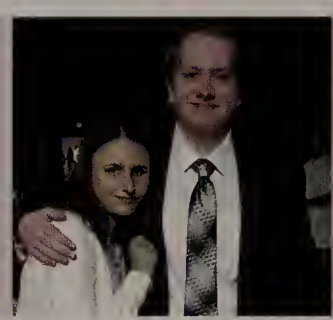

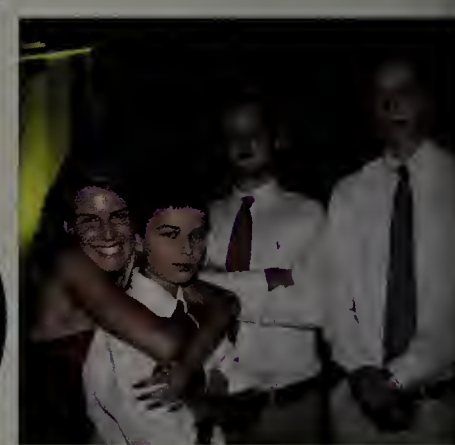

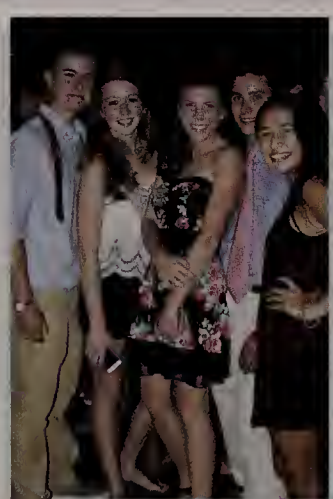

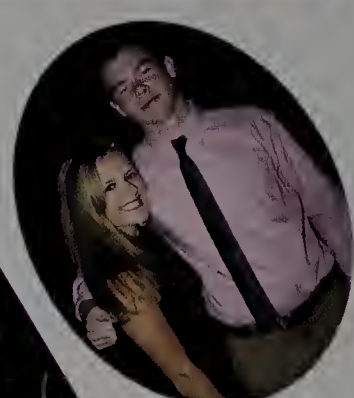

Dance

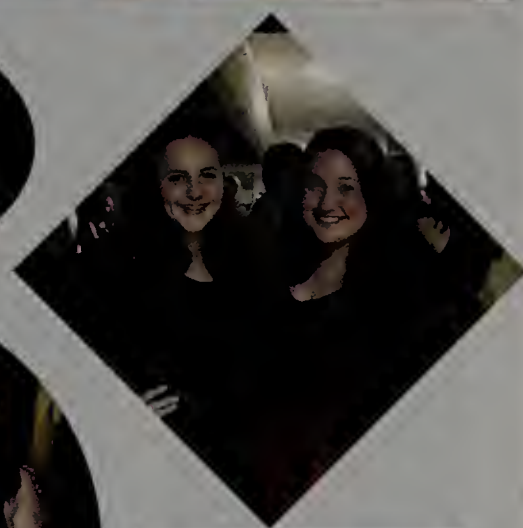

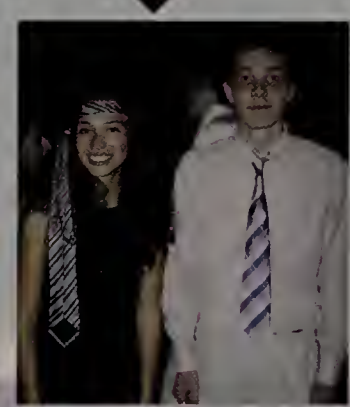

college

learn.

smile.

score.

play.

fair

learn.

create.

smile.

score.

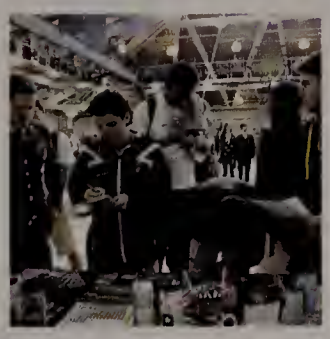

play.

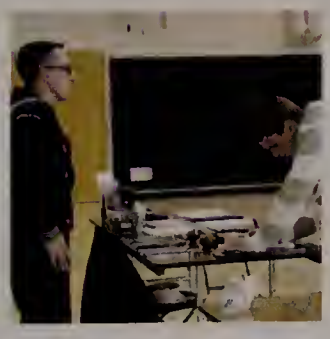

Powder Puff

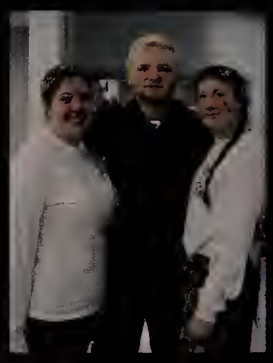

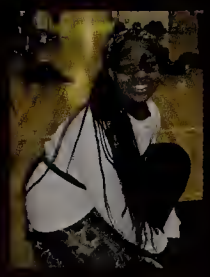

Winter Gymnastics

(L to R): Capt. Zoe Cann, Pearl Johnson, Danielle Shea, **Capt.** Ian Irving, Madison Andrade, Molly Ives

Girls' Ice Hockey

Front Row: Theodora Karplus, Ericka Meissner, Emma Callahan, Alexia Meissner, **Capt.** Hannah Callahan, **Capt.** Abby Peterson, Brooke Bowman, Shannon Upton, Rachael Curtis, Emily Marciello
Back Row: Head Coach Ferreira, **Asst. Coach** Wakefield, Sophie Schlezinger, Caroline Coyne, Erin Boudrot, Caitlin O'Malley. Madison Robichaud, Abigayle Bradley, Kate Cole, Hannah Tobey, Caroline Larsson, Cate Brodie, Jaqueline Tallino, Brianna Waggett, **Asst. Coach** Eustis, **Asst. Coach** Morse

Boys' Ice Hockey

Varsity

1st Row: Ryan Pina, Matt Doyle, **Capt.** Sam Walker, Thomas Tobey, **Capt.** Nick Cline, **Capt.** Marc Rocheleau, Nick Maston, Cam Tobey, Jake Miller
2nd Row: Asst. Coach Turner, Chris Parkinson, Jake Hartzler, Owen Higgins, James Lavin, Aidan Sylvia, Matt Schreiner, Patrick Coyne, **Asst. Coach** Tormey, **Head Coach** Moore
3rd Row: Jack Doyle, Angus Butler, Tyler McKenzie, Michael Commesso, Will Bohnenberger, Jackson Schreiner, Cooper Rogers, Tom Chicoine, Landon Kogut

Junior

Front Row: Sam Olson, Matt Haley, Jacob Rosado, Tom Brennan, Jack Doyle, Artie Robichaud, Dylan McDonald, Max Roman, Chad Lennox
Back Row: Asst. Coach Brooks, Matt Cole, Chris Souza, Nick Kinsella, Jeff Hamill, Jordan Gonsalves, Kyle Gonsalves, Owen Spellman, Robbie Curtis, **Head Coach** Crocker

Varsity

Boys' Basketball

Varsity

1st Row: Capt. Jack Koss, Gates Kelliher, Jean Vazquez, **Capt.** Isaiah Reid, Sam Koss, Elijah Harris, Jackson Chorches
2nd Row: Terrance Harris, Jared Martino, Jared Williamson, Leo DeOliveira, **Capt.** Nick Crocker, Kevin Walsh, Grant Julian, Jared Chorches, **Head Coach** Lundberg

Junior Varsity

1st Row: Turner Monteiro, Dan Leboeuf, Drew Amaral, Nick Dewees, Jack Karson, Jeremy Raber
2nd Row: Head Coach Femino, Evan Kingsley, Drew Boli, Ryan Morris, Luke Knox, Isaac Fox, Kenny Shann, Patrick Hodgson

Freshman

1st Row: Liam DiNicola, Noah Johnsen, Trevor Dimond, Tyler Hersey, Chris Perito
2nd Row: Coach Ward, Tom Cone, Duke Melton, Colby Davis, Kyle Cardoza, Anthony Karson. Shawn Jablecki, Garret Bentley, **Coach** Morency

Girls' Basketball Varsity

1st Row: Jenni Rose DiCecco, Hannah Carl, **Capt.** Taylor Miller, **Capt.** Emily Freedman, Taylor Baker, Grace Peterson
2nd Row: Asst. Coach Werner, Tess Pimental, Quinn O'Rourke, Natalie Gagnon, Kyla Azzato, Olivia Ferraro, Isabel Bowman, **Head Coach** Buscher

Junior Varsity

Tricia Bryan, Hannah Buscher, Maeve Cutter, Sara Goulart, Erin Lavin, Madison Lima, Paige Medeiros, Kalyn Oliveira, Caitlin Pope, Olivia Rowell, Maili Spellman, Emily Wheeler, Riley Woods

Winter

1st Row: Asst. Coach Eaton, Bailey Rapp, Collin Simpson, Michael Wheeler, **Capt.** Adam Bruce, **Capt.** Tristan Leachman, Jonathon Jarjoura, Andrew Baxter, Rohan Kirlew, Ben Donahue, **Asst. Coach** Long
2nd Row: Head Coach Ford, Evan Brodie, Marcus Gonsalves, Thomas Alves, Nikolas Jancaterino, Nathaniel Evans, Zane Otter, Hale Thomas, Jonathan Kirlew, Anthony Martini
3rd Row: Troy Otter, Trevor Nunes, Twayne Clarke, Davaine Humphrey, Aaron Agbayani, John Murphy, Aidan Washington, Jake Luckraft

1st Row: Meredith Davis, Katerina Bresko, **Capt.** Rachel Gilbert, **Capt.** Amanda Hebert, **Capt.** Ashley Oliveira, Leah Perestky, Jasmine Figueroa, Kassie Gaudet, **Head Coach** Ford
2nd Row: Marissa MacNevin, Anna Kogut, Emma Donovan, Kayleigh Murray, Emma Shank, Katie Atlak, Abigail Turner, Delaney Crowell, Hannah Willy, Marisa Dell'Anno, **Asst. Coach** Eaton
3rd Row: Asst. Coach Long, Sarah Crista, Hannah Faulkner, Kiera Furey, Carly Kogut, Mahima Patel, Daniella Pyne, Shefali Singh, Caroline Crocker, Hazel Zaw, Mia Bluestein

Track

Holiday Parade

For the first time the parade starts from Dillingham Ave. in Falmouth instead of the Falmouth Mall parking lot.

No Guff Day

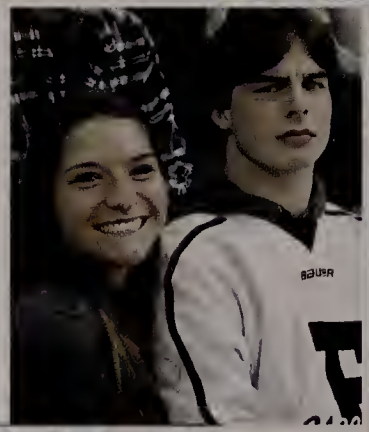

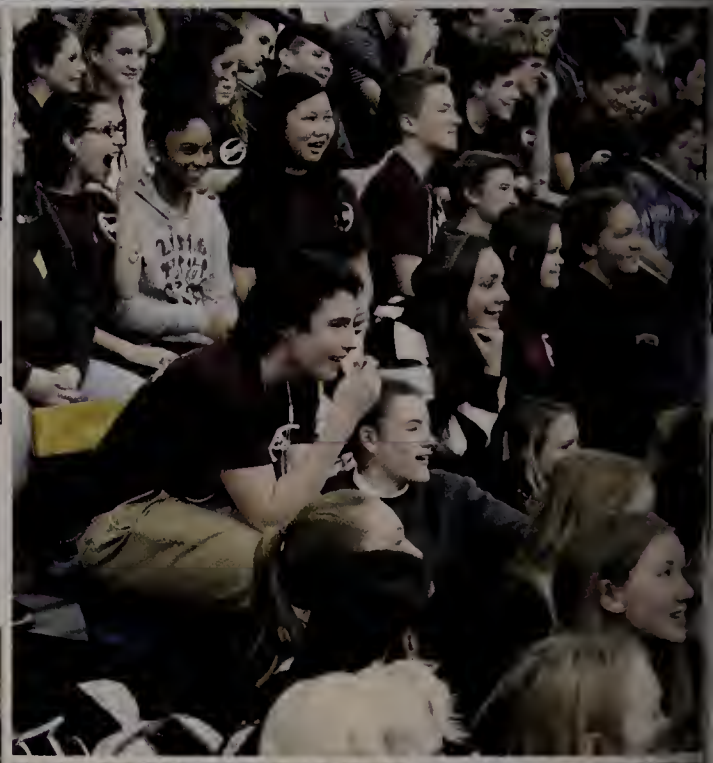

SPIRIT

(L to R):
(Freshman) Matt Bissett, Danielle Shea
(Sophomores) Sierra Abbott, Chris Parkinson
(Juniors) Grace Peterson, Max Burt
(Seniors) Jack Koss, Becky Hopkins
(Faculty) Mr. Crocker and Mrs. Carrara

NO GUFF WINNERS

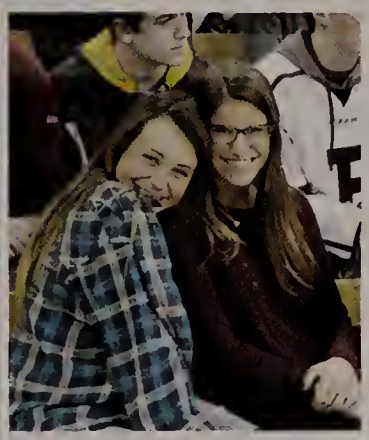

EVENTS

FRIENDS

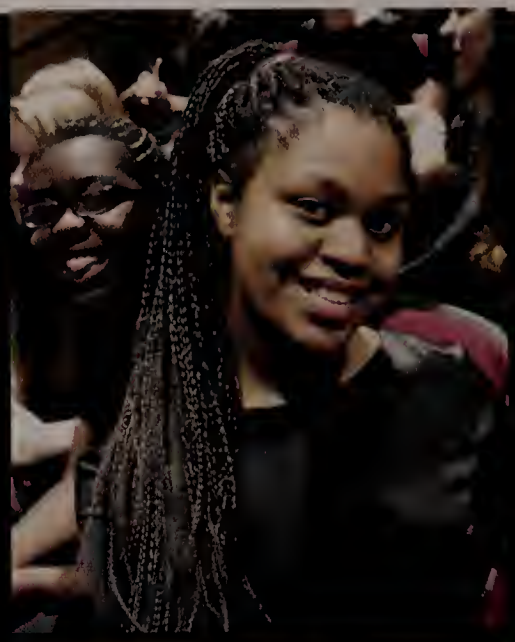
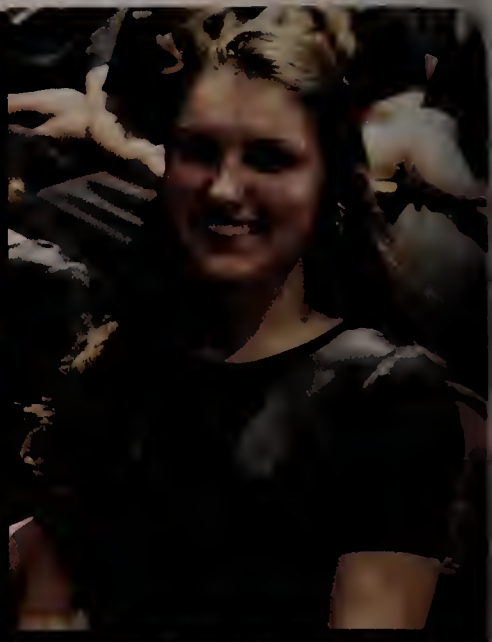

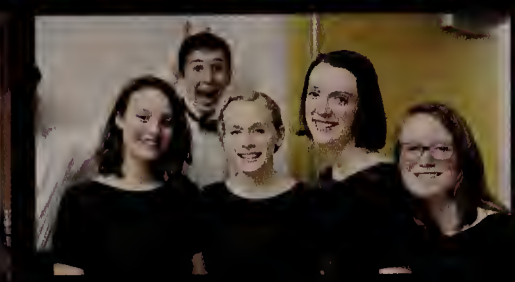

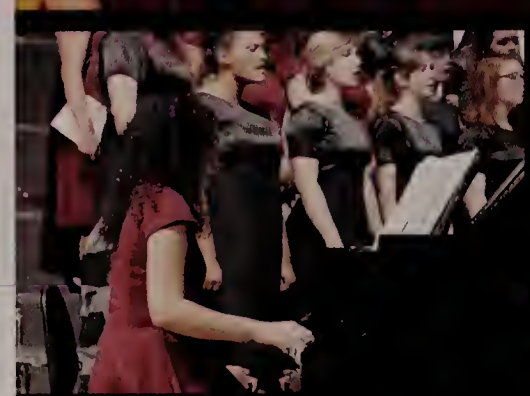

Chorus Concert

Ugly Sweater Day

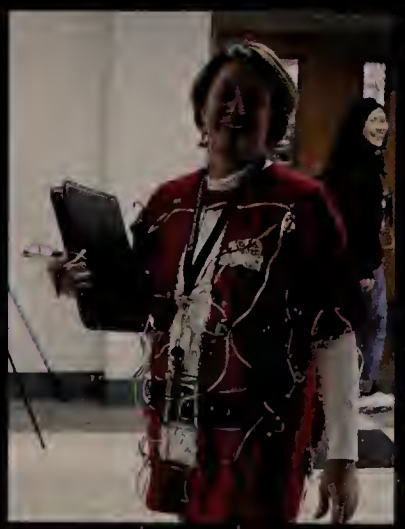

Clubs

Advisor(s)	Clubs/Activities
[illegible]	Art Shows
[illegible]	Band
[illegible]	Best Buddies
[illegible]	Chorus/Rap/Showtime
[illegible]	Civic Leadership
[illegible]	Computer
[illegible]	Drama
[illegible]	Drama Club
[illegible]	Drama Club
[illegible]	Drama Club

Ecology Club

Chorus

Repertory Singers

Soulfege

Math Team

Morning News

Gifford Street Writers

Marching Band

National Honor Society

Student Government

Retirees

Anne Oberteuffer

Cynthia

Rankin

Marian Lans

Faculty Faculty Faculty

Shelley Abreu
English

Cornelia Adams
Art

Dawn Ahearn
ESL Language

Jessie Ahern
Substitute

Timothy Allen
Leader Custodian

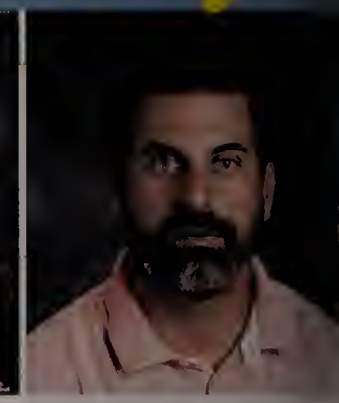

Derek Almeida
Mathematics

Frank Alves
Spec Educ Dept. Head

Anne Andrade
Speech Pathologist

Dennis Ashe
Spec Educ

Karen Bacigalupi
Foreign Language

Jane Baker
Art

Joanne Barrett
Cook/Baker

Karen Basler
Teasher Asst.

Marian Bazarian
Data Processing Asst.

William Beauchemin
School Adjustment Counselor

Janet Behum-Rocha
Alternate Educ

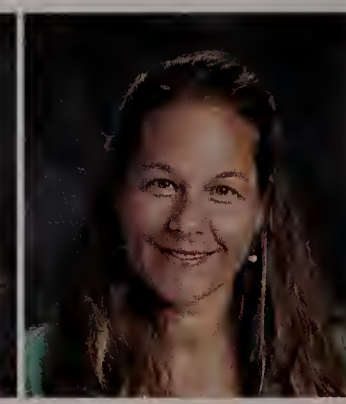

Kristen Berestecky
Health Asst.

Ursula Bohnenberger
Special Needs Aide

Patricia Bourgeault
Mathematics

Susan Bozek
Nurse

James Brooks IV
Tecnology Education

Susannah Brooks
Guidance Counselor

Christine Brothers
Science Dept. Head

Kathleen Burke
Director of Athletics

Paula Cahill
Administrative Secretary

Carolyn Carr
English

Joanne Carrara
Guidance Secretary

Tara Charlton
Food Service

Brenda Clements
Health & Phys. Ed.

Carolyn Connolly
Guidance Counselor

Faculty Faculty Faculty

Sarah Cox
English Dept. Head

Tracey Crago
VIPS Director

Scott Crocker
Science

Dr. James Demers
Assistant Principal

Michael Dexter Sr.
Lab Technician

Paul Diangelis
Custodian

Donna Dickerson
Mathematics

Jill Diotte
Library Teacher

Dr. Patricia DiPillo
Foreign Language Dept. Head

Kim Donnelly
SPED Secondary

Denise Dorado
Health/Phys. Ed.

Mark Doucette
Alternate Education

Susan Dowling
Staff Assistant

Cory Dubuque
Science

Matthew Eaton
Spec Educ Secondary

Steven Edwards
K-12 Fine Arts Dept. Head

Deryk Eynon
Mathematics

Michael Falcone
Network Manager

Catherine Fauth
Scool Adjustment Counselor

Michael Feeney
History

Stephen Femino
Phys. Ed.

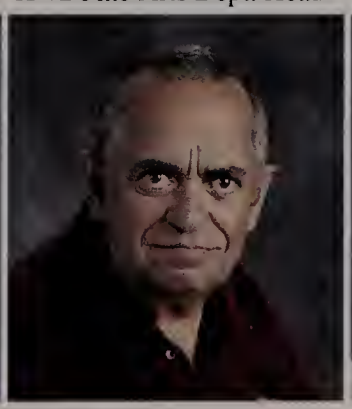
Antonio Fernandes
Custodian

Nancy FitzGerald
Life Skills

Carrie Fitzpatrick
Mathematics Dept. Head

Christine Fortin
SPED Secondary

James Fournier
Custodian

Lorna Fretschl
Teacher Assistant

Todd Fruth
Music

Brooke Fuccillo
Secretary

Thomas Gallagher
Custodian

Faculty Faculty Faculty

Mary Gans
Principal

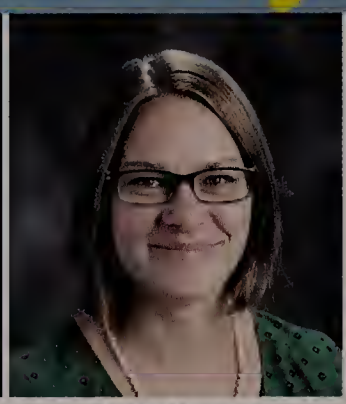

Kelly Garrett
Science

Drawde Geishecker
VIPS Secretary

Andrea Gennaro
Mathematics

Michael Gennaro
Alternative Education

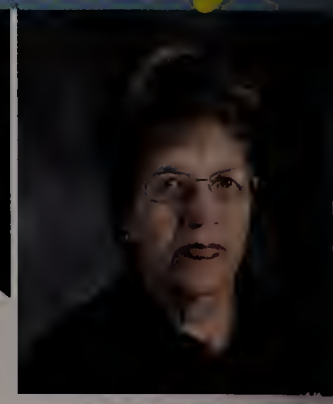

Josephine Gomes
Food Service

Domingos Goncalves
Lead Custodian

Heather Goodwin
Science

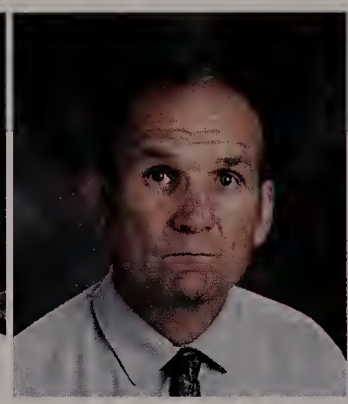

Rupert Gordon
Science

Michelle Gregory
Mathematics

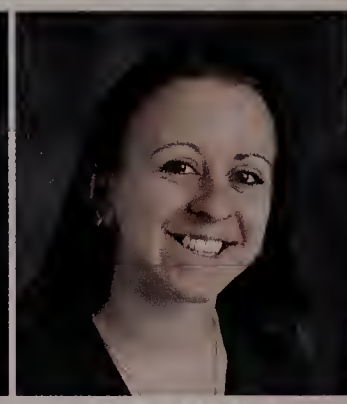

Kaitlin Hackett
Life Skills

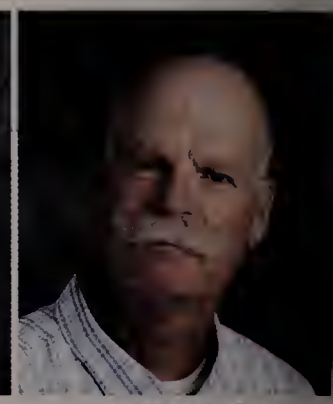

Scott Handler
Health & Phys Ed

Deborah Harrington
History

John Holladay
Technologyn Education

Shelly Hussey
Food Service

Laurie Jensen
Foreign Language

Kathleen Jespersen
Alternate Educ

Daria Kasparian
English

Alan Kazarian
Guidance Dept. Head

Thomas Kelliher
History

Lauren Kenny
English

Kara Koslowsky
Spec. Educ. Secondary

Karen Kuhn
English

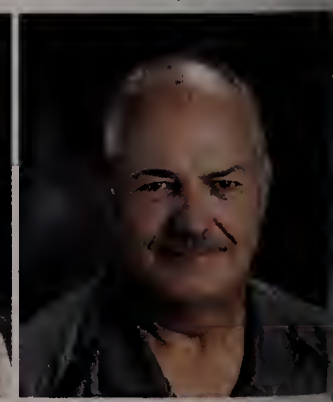

William Kulis
History

Lee LaFrance
English

Karen Lane
Spec Educ Secondary

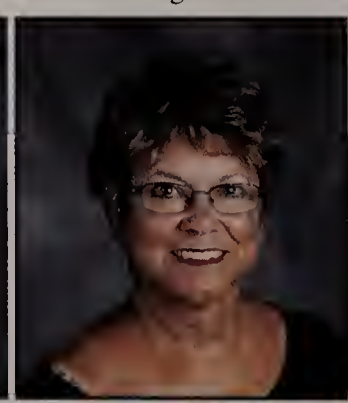

Marian Lans
History Dept. Head

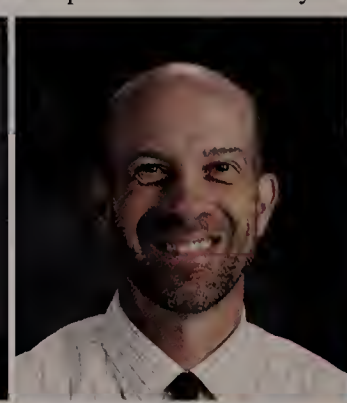

Kurt Lawson
Guidance Counselor

Robert Leavenworth
Staff Assistant

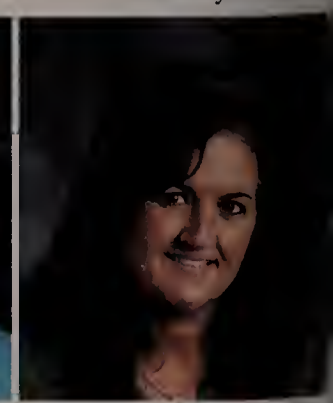

Gretchen Lennox
Secretary

Faculty Faculty Faculty

Sharon Lessard
ood Service Manager

John Long
History

Jennifer Lydon
Food Service

Elvis Mafra
Custodian

Patricia Malone
Guidance Secretary

Conor Markham
Special Needs

Tammy Mathews
Cook/Baker

Thomas McManamon
Assistant Principal

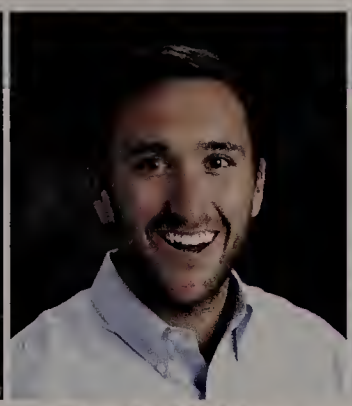

Timothy Medeiros
Technology Education

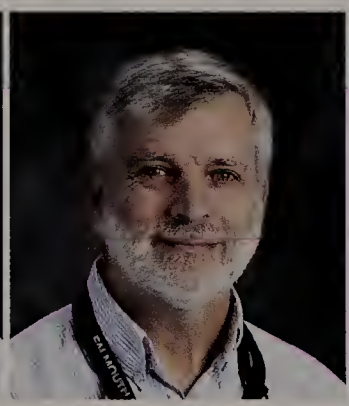

Thomas Messer
Science

Cheryl Milliken
Science

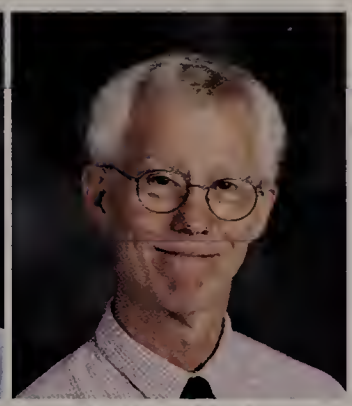

William Mock
Foreign Language

Alain Moniz
Custodian

Darrell Morey
History

Rory Morse
Teacher Assistant

Susan O'Brien
Teacher Asst.

Anne Oberteuffer
Spec Educ Secondary

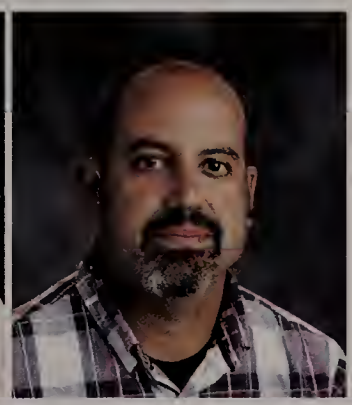

Claudio Palhais
Science

Joanne Palmer
Spec Educ

Julie Payne
Asst. to the Director of Technology

Danielle Phipps
English

Kathleen Pokraka
Spec Educ Secretary

Stephanie Potito
History

John Pottle
Custodian

Cynthia Rankin
Spec Educ

Tariesa Reine
Food Service

Leslie Richmond
English

Glenn Robb
Custodian

Lindsay Ruthven
Guidance Counselor

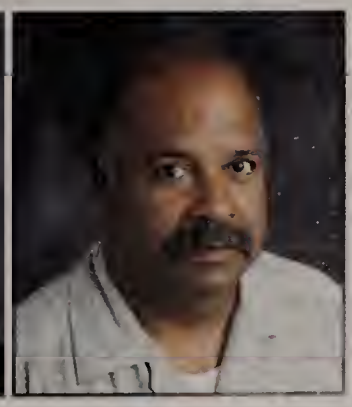

Marcel Sanchez
Building Manager

Faculty Faculty Faculty

Laura Scalone-Finton
School Adjustment Counselor

Susan Schmidt
Foreign Language

Wendy Silva
Custodian

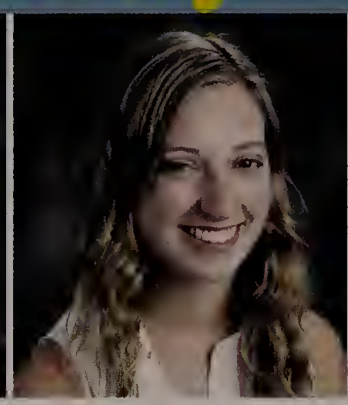

Kelly Spencer
Mathematics

Barbara Stephens
English

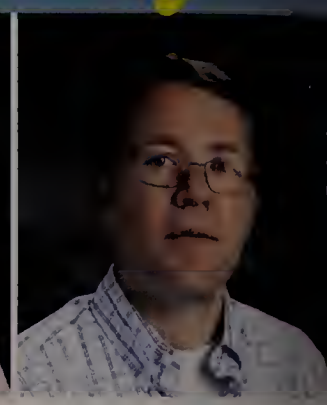

Dylan Swift
Mathematics

Lorraine Towle
Tutor

Susan Twitchell
Foreign Language

Richard Vitagliano
Custodian

Timothy Wakefield
Athletic Trainer

Tom Ward
Teacher Asst.

Ryan Webber
Educ TV Coordinator

Katie Weber
Foreign Language

Lauris Werner
Staff Assistant

Nicole Wilson
Mathematics

Nancy Yancey
Mathematics

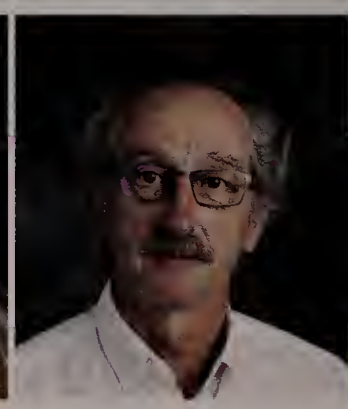

Dr. Miguel Zamora
Science

Jack Zorski
Guidance

Clay and Soup for the Soul

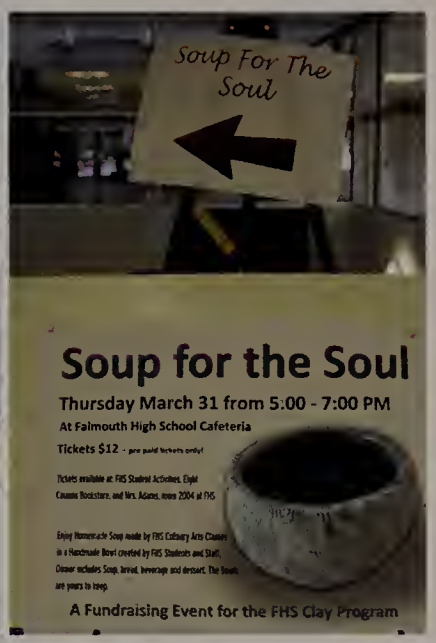

King & Queen

Matt Schreiner & Morgan Rausch

Prom 2016

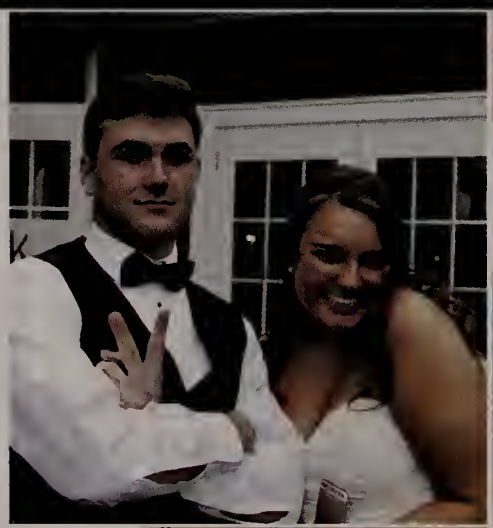

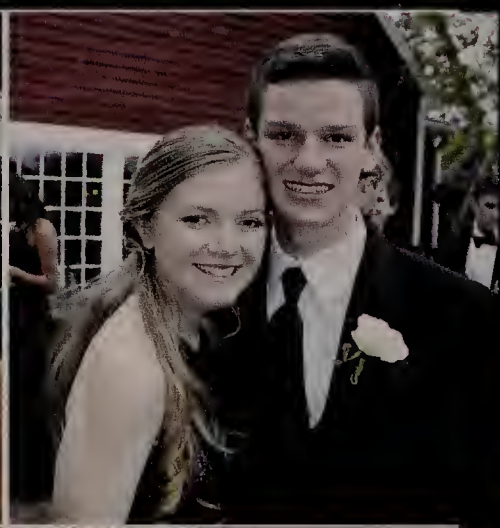

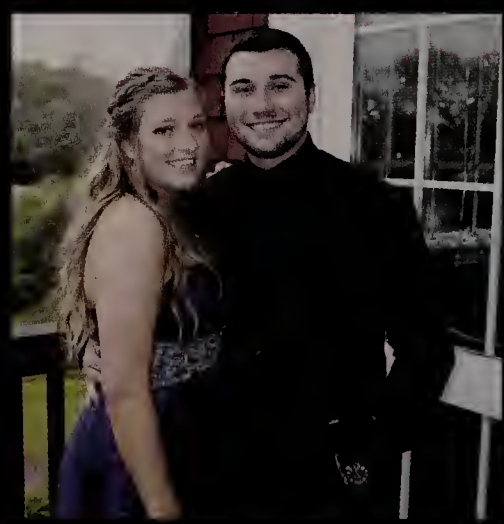

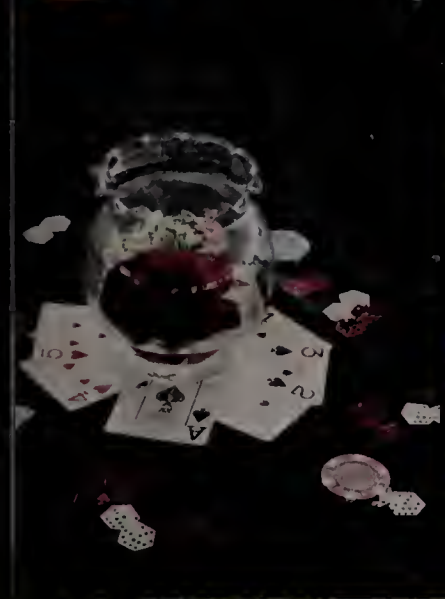
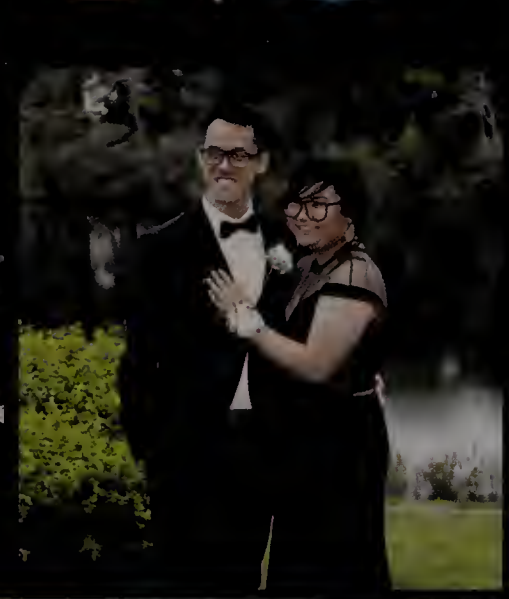
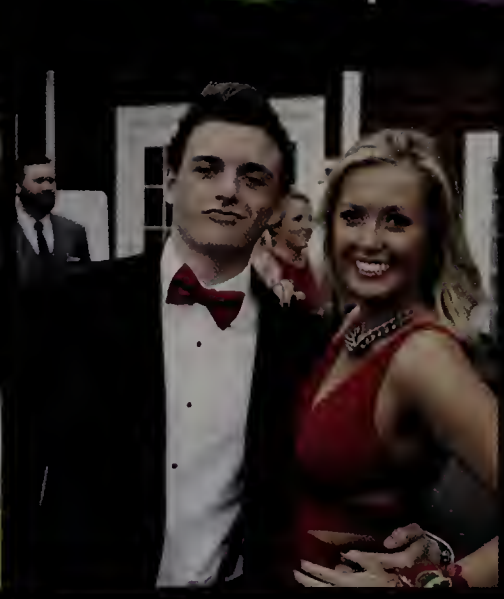

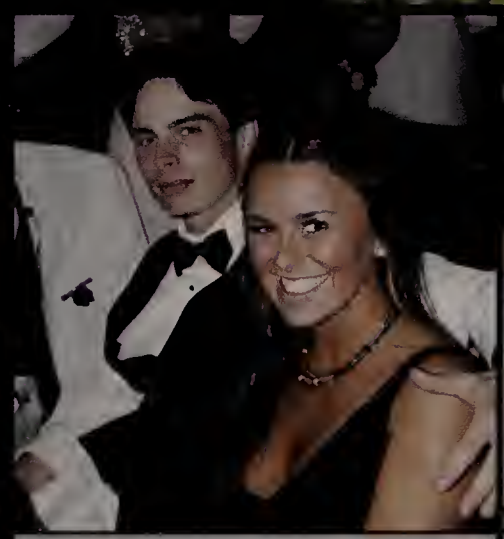

EXIT

WELCOME
Fabulous
LAS VEGAS

After Prom

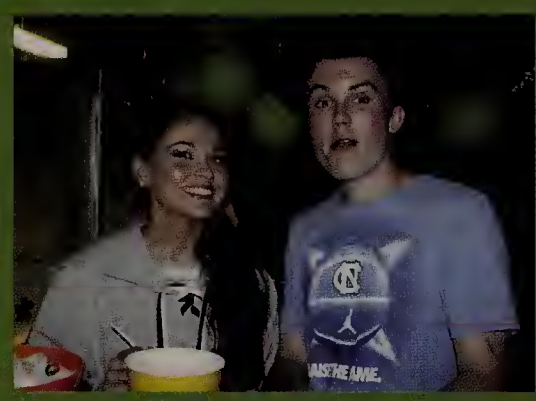
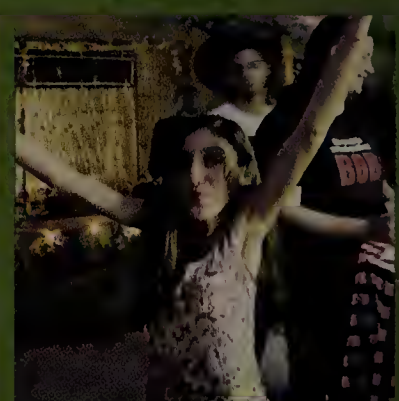

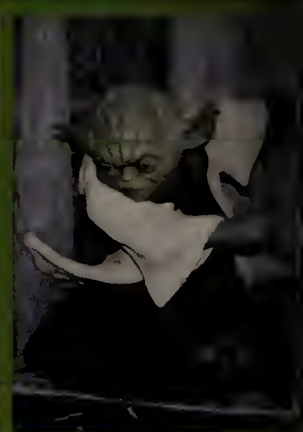

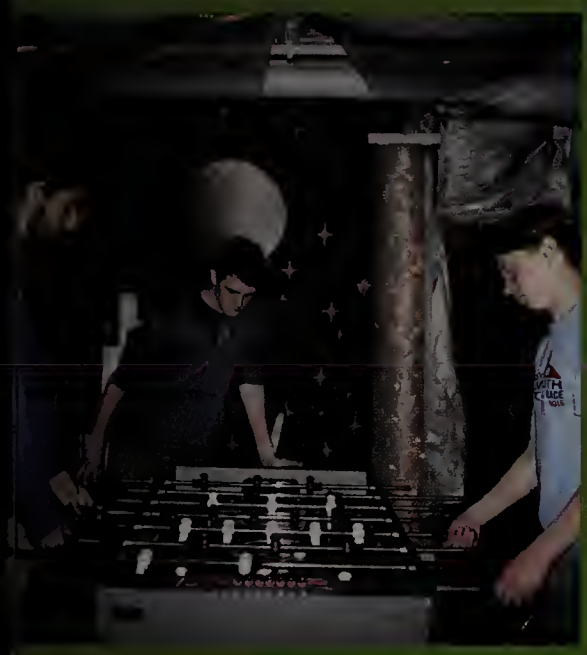

Wicked
Pissah

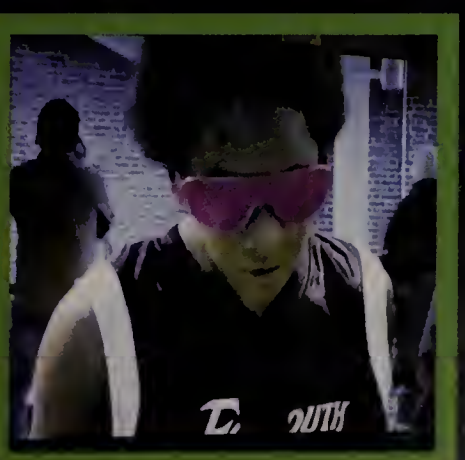

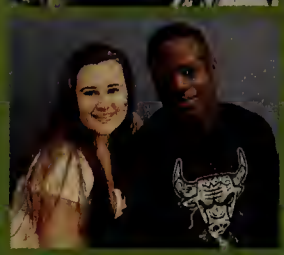

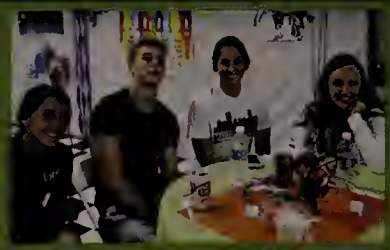

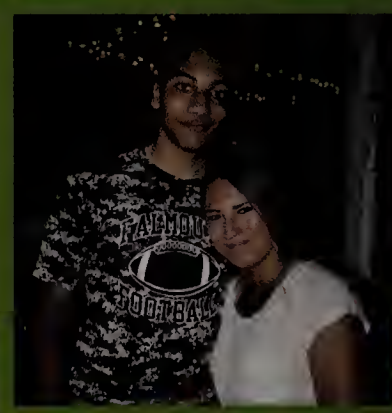

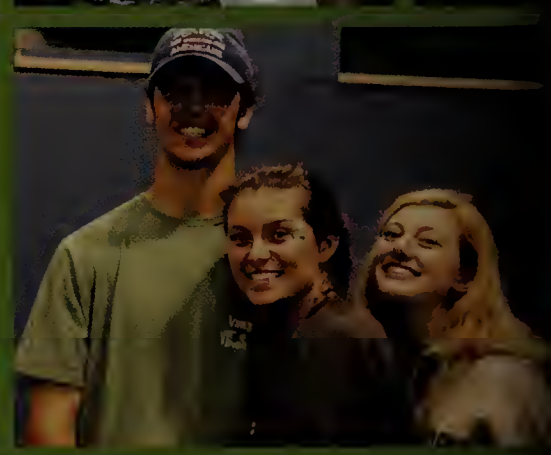

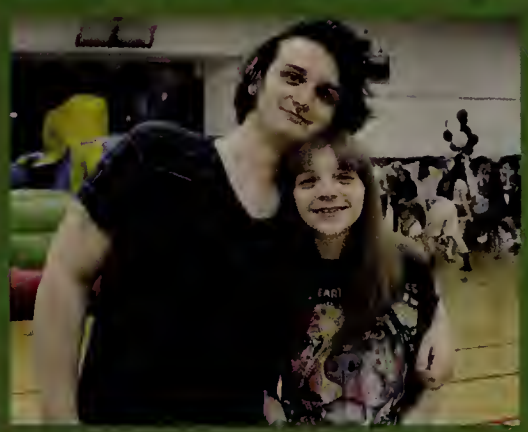
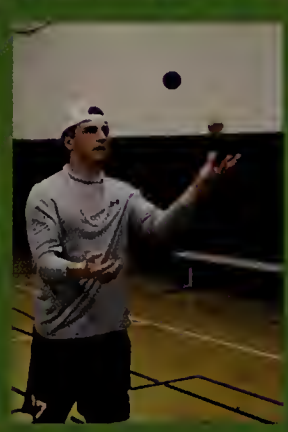

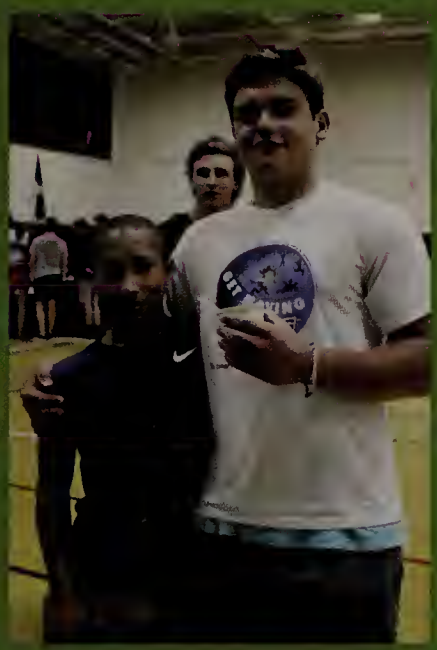

Spring Sports

Softball

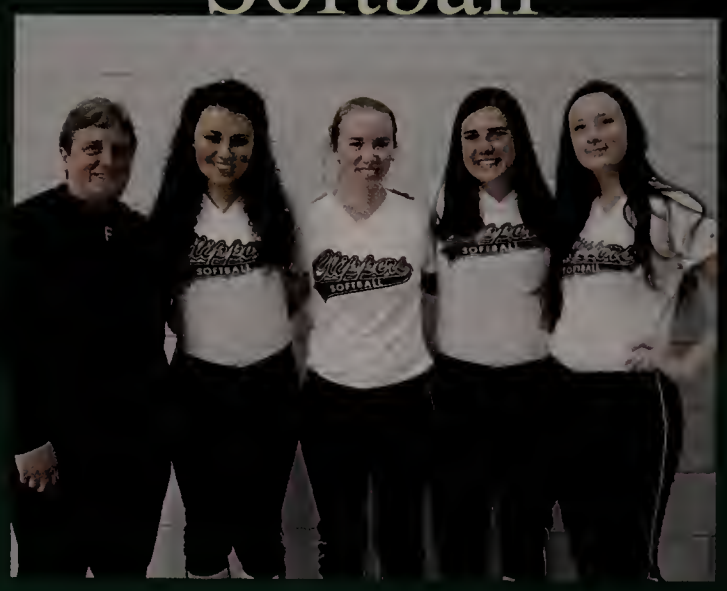

Boys' Lacrosse

Girls' Spring Track

Girls' Tennis

Sailing

Baseball

Golf

Boys' Tennis

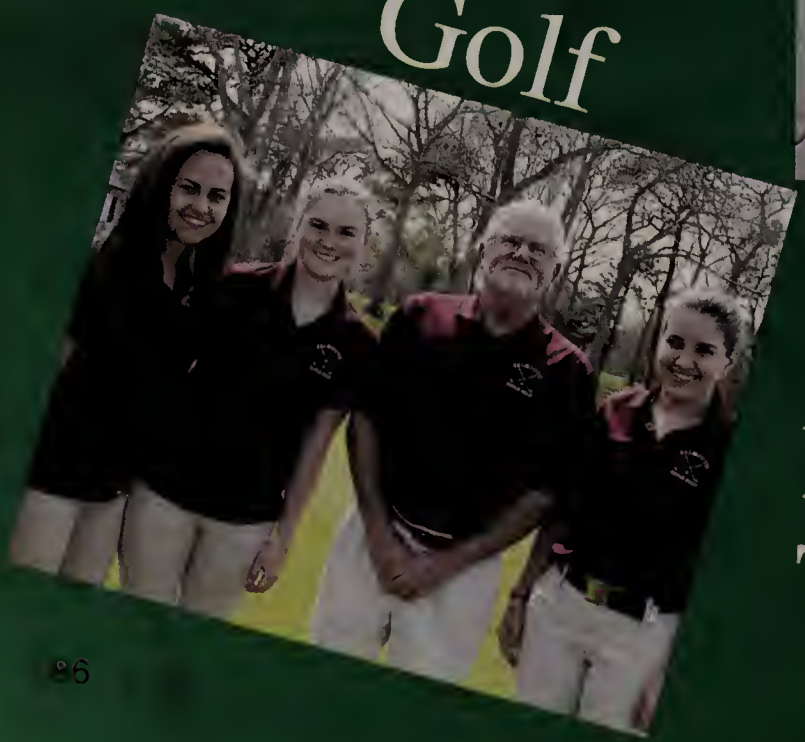

Girls' Lacrosse

Boys' Track

Sailing

1st Row: , Kathryn Greve, Alex McLane, Caroline Raposo, Cam Costello
2nd Row: Danielle McShea, Elizabeth Bressoud, Alice Pendergast, Taylor Gonsalves, Grace Bird, Parker Thomson, Kelly Davis, Ness Uitti, Shefali Singh
3rd Row: Coach Stoll, Sophia Governo, Cooper Davis, John Kelleher, Alex Carignan, Bailey Pariseault, Tomasz Dvorak

Girls' Golf

(L to R): Coach Mason, Sabrina Gillis, **Capt.** Abby Peterson, Erin Lavin, Emily Baxter, Erin O'Malley, Madi Andrade, Alex Corey, **Capt.** Alex Yarosh

Softball

Varsity

Kneeling: Chloe Crago, **Capt.** Katerina Bresko, **Capt.** Kathleen Desmond, **Capt.** Kassie Gaudet, Jenna Lyons, Emily Moynihan
Standing: Maeve Cutter, Abby Pope, Molly Bruce, Madi Lima, Caiti Pope, Emily Wheeler, Olivia Rowell, Paige Medeiros, **Coach** Bruce

J.V.

1st Row: Francesca Pucillo, Christazia Wedderburn, Cindy Tran, Abby Brousseau, Ashleigh Onfroy, Grace Kwon
2nd Row: Katie Balbuena, Caroline Delinks, Aaliyah Rivera, Shannon Groves, Kayla Balbuena, **Coach** Dorado

Baseball

Varsity

1st Row: Drew Boli, Jared Martino, Jake Hartzler, Emmet Kelliher, Nick Couhig, Cam Tobey
2nd Row: Brandon Woodward, Sam Newman, Owen Higgins, Matt Cole, Eli Harris
3rd Row: **Head Coach** Kelliher, Gates Kelliher, Nick Crocker, **Asst. Coach** Cooke

J.V.

st Row: Evan Brodie, Nick Dewees, Josh
MacDonald, Colin Thomas, Max Burt, Matt
iebkemann, Brendan Bishop, Ian Melkonian, Nick
Dematos
nd Row: **Head Coach** Morency, Johnny Gagnon,
ndrew Baxter, Jared Chorches, Kevin Peters, Dan
eboeuf, **Asst. Coach** Parent

Freshman

1st Row: Ian McGhee, Matt Haley, Collin Mastriano, TJ Borning, Tommy Cone
2nd Row: Colby Davis, Noah Johnsen, Nick Marshall, Liam DiNicola, Chris Perito, Gavin Engstrom
3rd Row: John Murphy, Sean Simons, Nick Cavossa, Max Roman, Tommy Brennan, Shawn Jablecki, Anthony Karson

Spring Track

Boys'

1st Row: Ben Donahue, Marc Miller, Collin Simpson, Adam Bruce, James Lavin, Tristan Leachman, Jack Koss, Brendon McHugh, Terrance Harris, Dante Borgese, Rohan Kirlew, Jonathan Kirlew
2nd Row: Troy Otter, Matt Proctor, Jackson Chorches, Aidan Washington, JohnTurner, Niko Jancaterino, Ryan Clark, Aaron Agbayani, David Doherty, Patrick Hodgson, Mason Drummey, Sam Koss
3rd Row: Coach Kulis, Mike LaFrange, Tyler Moulton, Noah Rowell, Jonathan Jarjoura, Nick Scussel

Girls'

Front Row: Head Coach Kulis, Amanda Hebert, Jasmine Figueroa, Ashley Oliveira, Kate Atlak, **Asst. Coach** Eaton
Back Row: Asst. Coach Long, Delaney Crowell, Hannah Willy, Jaqueline Tallino, Lexa Zampanti, Olivia Ferraro

Boys' Tennis

Kneeling: Ben Helfrich, Michael Mangalo, Marcus Dalpe, Wesley Garland
Standing: **Coach** D'Amario, Brian Estes, Joey Russas, Luke Knox

Girls'

Kneeling: Kayla Luyo, Julia Moskal, Marysia Moskal, Leila Elguessab
Standing: Paige Meade, Kayla Sheehan, Emily Freedman, Lindsey Shea, Emily Gedney, **Coach** De Geer

Boy's Lacrosse

Varsity

1st Row: Head Coach Morse, **Capt.** Sam Walker, **Capt.** George Armstrong, **Capt.** Patrick Callahan, **Capt.** Marc Rocheleau, Ellis Densmore, **Asst. Coach** Medeiros, **Asst. Coach** Sabens
2nd Row: Jake Miller, Chris Parkinson, Jean Vazquez, Tommy Chicoine, Collin Almeida, Will Bohnenberger, Dylan MacDonald, Jared Williamson
3rd Row: Kyle Gonsalves, Max Lens, Drew D'Antonio, Tyler Robinson-Wahl, Nick Bourgoin, Nolan Enneguess, Brennan McIntyre
4th Row: Owen Spellman, Will Hopkins, Jack Edgar, Patrick Coyne, Alex Manos, Nick Rosado, Jack Karson

JV

1st Row: Hale Thomas, Jeremy Raber, Trevor Dimond, Drew Amaral, Raul Garcia, Zachary Bowerman, Kenny Shann, Andrew Walsh, Dan Kelleher
2nd Row: Nick Kinsella, Robbie Curtis, Trevor Nunes, Mike Commesso, Jake Rosado, Terrell Roballo, Chad Lennox, Jake Murphy
3rd Row: Coach Medeiros, Garret Bentley, Connor Shea, Tyler McKenzie, Sam Olson, Eben Bowman, Doug Walker, Ryan Walsh

Girls' Lacrosse

Varsity

Front Row: Kaitlin McManus, Kaitlin Goulart, Rachel Gilbert, Anna Ragonese, Kelsey Azzato, Samantha Theroux, Mattie Madsen, Kate Hamilton, Savannah Jensen, Marisa Dell'Anno
Back Row: Head Coach Zarra, Gwendolyn Borning, Taylor D'Hedouville, Hannah Ginsberg, Molly Ives, Sara Goulart, Rachael Curtis, Kyla Azzato, Quinn O'Rourke, Lily Peterson, Asst. Coach Lareau

JV

1st Row: Abigail Baumann, Veronica Rosenblatt, Mia Bluestein, Danielle Shea, Emma Shank, McKayla Caswell, Hannah Faulkner
2nd Row: Coach Lareau, Bridget Beaudoin, Miya McSherry, Skylar Davies, Abigail Turner, Madison Robichaud, Emma Donovan, Sarah Crista
3rd Row: Caroline Crocker, Lindsay Walsh, Lindsey Bosselman, Marissa MacNevin, Carolyn Clymer, Abigayle Bradley, Yvonne Vu, Kate Delaney

Senior Semi

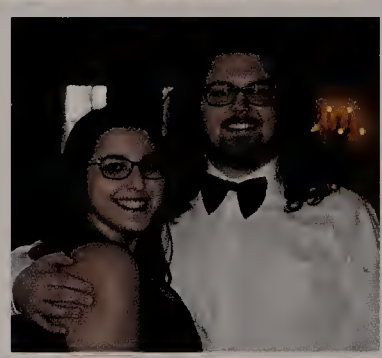

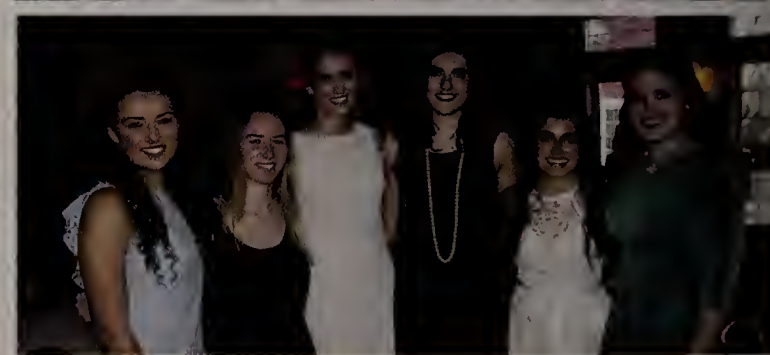

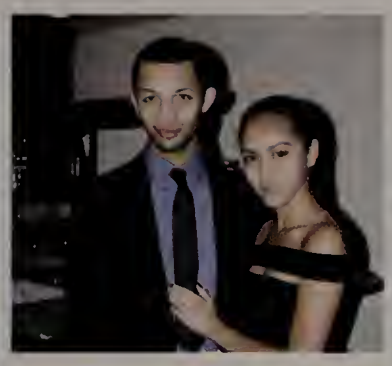

Class of

2016

Senior Superlatives

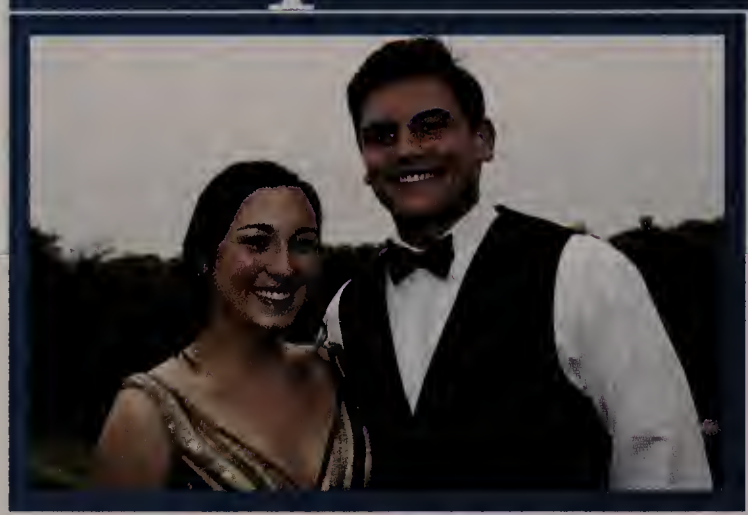

Best Smile
Emily Freedman & Thomas Tobey

Best Social Media Presence
Kaitlin Goulart & Devon Sims

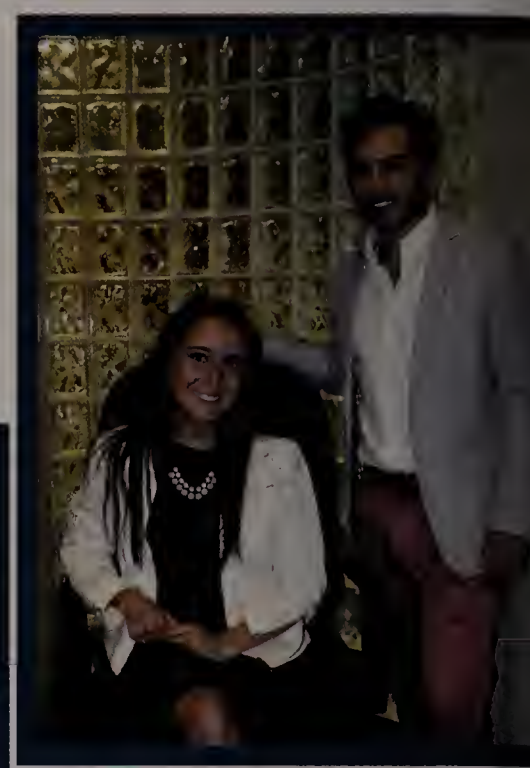

Best Dressed
Alexia Meissner
Marcus Dalpe

Biggest Procrastinator
Tyler Dufresne & Taylor Burtis

Most Artistic
Vito Pampalone & Annie Yakovleva

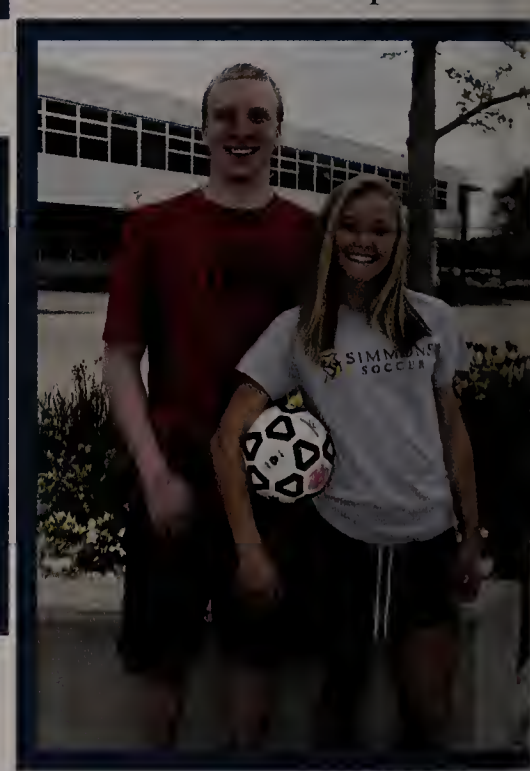

Most Athletic
Jarrett Jones
Rachel Gilbert

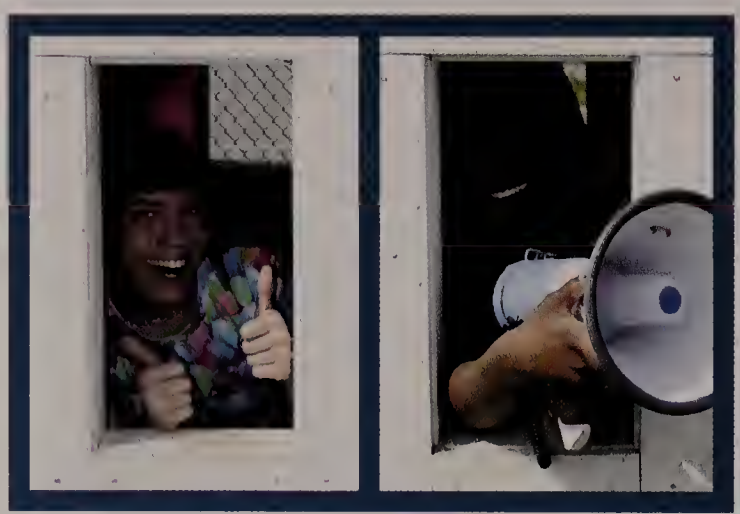

Funniest
Jon Brousseau & Kristalee Hines

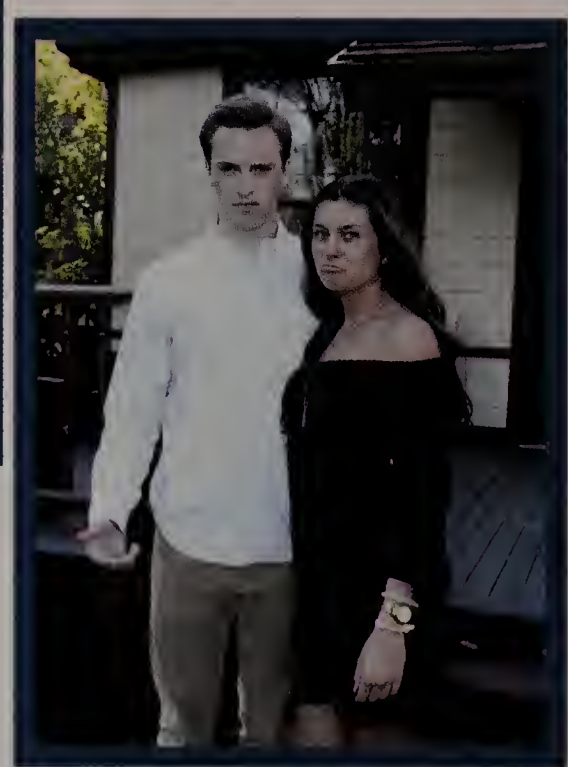

Most Likely to be Upset if They Don't Win A Superlative
James Bailey
Maddie Smith

Most Artistic
Vito Pampalone & Annie Yakovleva

Senior Superlatives

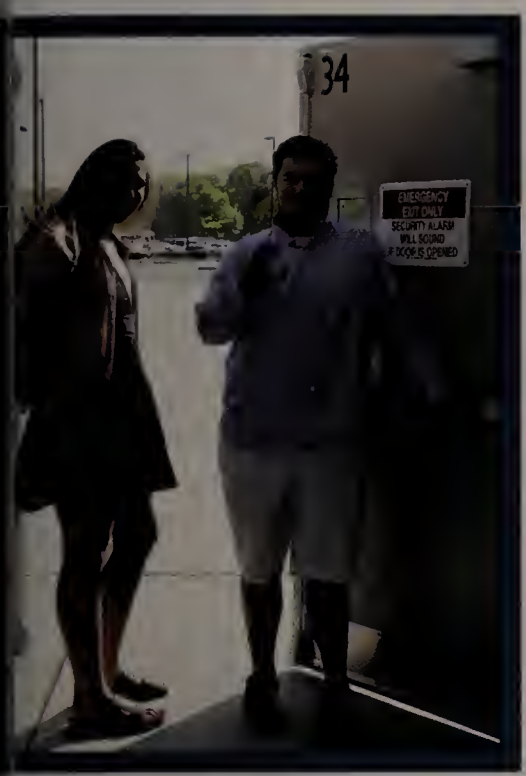

Worst Case Of Senioritis
Taylor Miller
Chad Hunt

Most Likely To Have Their Own Reality T.V. Show
Devon Wheeler
Emma Dimond

Most Likely To Brighten Someone's Day
Haley Bernier & Jack Koss

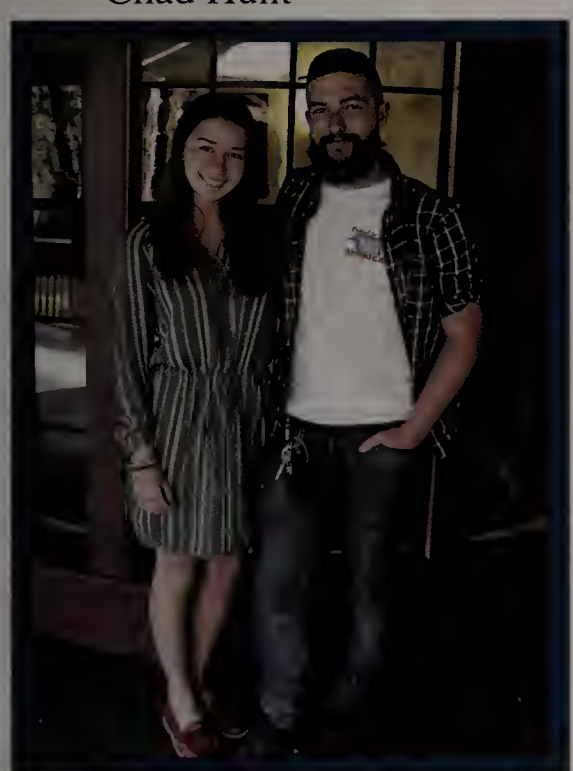

Most Unique
Leah Peretsky
Matt Haynes

Most Musical
Bailey Andrews & Cam Costello

Most Likely To Go On Spring Break Until They're 50
Patrick Callahan
Samantha Theroux

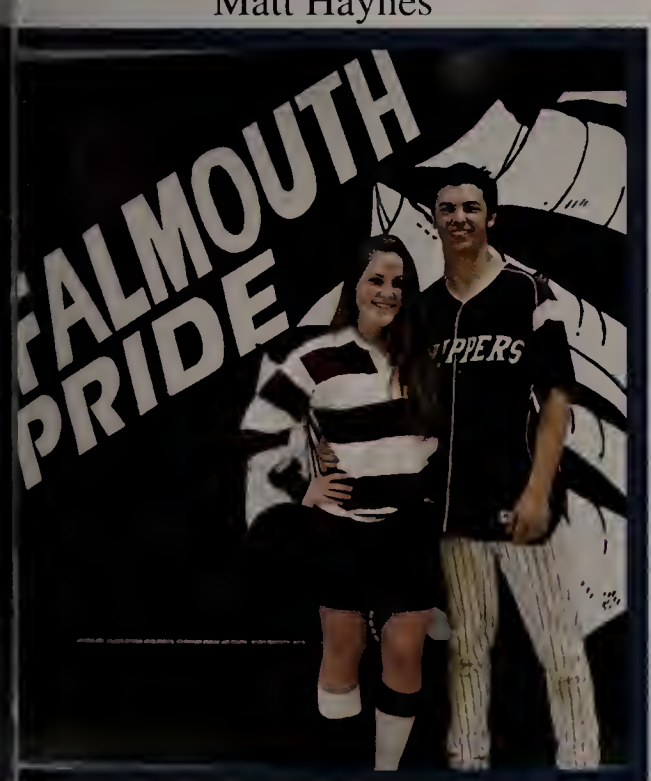

Most School Spirit
Anna Ragonese & Emmet Kelliher

Most Likely To Have Their Own Reality T.V. Show
Devon Wheeler
Emma Dimond

Class Of

2016

Seniors

Houssam Akkawi

Eduardo Alvarez

Madison Andrade

Bailey Andrews

Jasmine Athamni

Kelsey Azzato

James Bailey

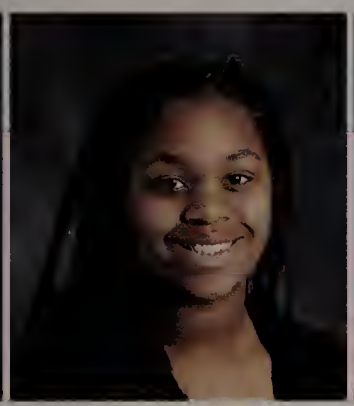
Taylor Baker

James Barrett

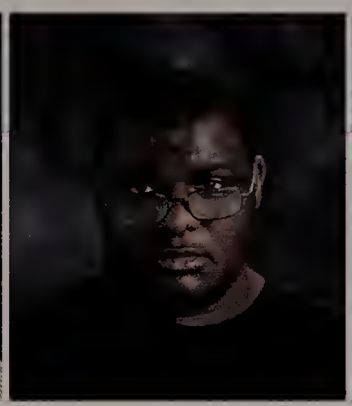
Rakeem Barrows

Hannah Baxter

Alyssa Bernard

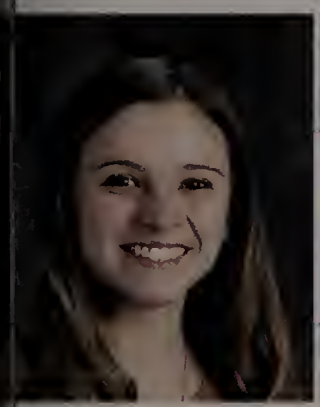
Haley Bernier

MaryAlyce Bevacqua

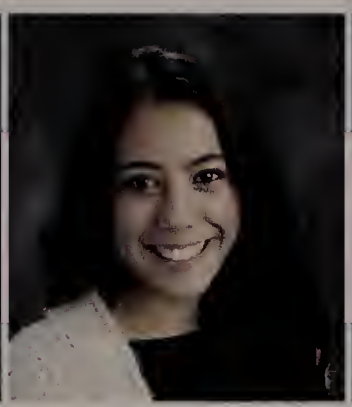
Laetitia Blanzat

Krystianna Boone

Liam Botelho

Katerina Bresko

Megan Bressoud

Tyler Brown

Adam Bruce

Taylor Burtis

Hannah Callahan

Patrick Callahan

Jake Campbell

Luke Capozzoli

Darren Cartier

Leah Cicalis

Dezirae Claudio

Nicholas Cline

Seniors

Thomas Cook

Keith Copeland

Cameron Costello

Ibrahim Cowan-Kazmi

Katherine Crooker

Yuri Dai

Jessica DallaCosta

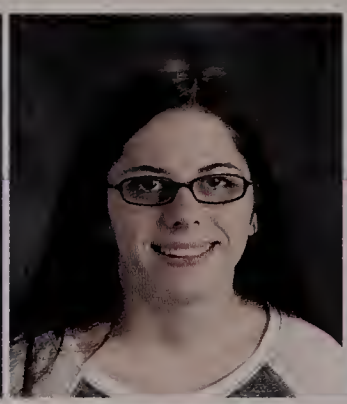
Sarah DallaCosta

Marcus Dalpe

Peter Dascombe-Olson

Kelly Davis

Aislinn Delinks

Brittany DeMenna

George-Ellis Densmore

Leonardo DeOliveira

Kathleen Desmond

Emerson Dimond

Benjamin Donahue

Andrea Elloian

Hunter Engstrom

Ashley Estrela

Thomas Fantasia

Jasmine Figueroa

Jessica Fitzsimmons

Brandon Flaherty

Jordan Fluker

Emily Freedman

Mark Frye

Ruth Fuller

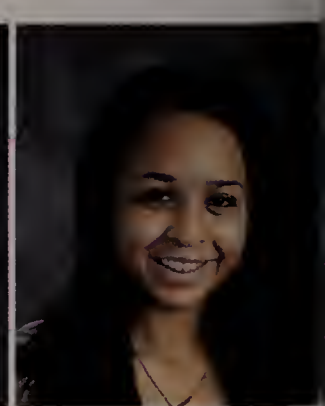
Alexyss Galvin

Seniors

Kasandra Gaudet

Rachel Gilbert

Kaitlin Goulart

Seth Harrington

Casey Hatch

Matthew Haynes

Amanda Hebert

Kristalee Hines

Fiona Hopewell

Rebecca Hopkins

Chad Hunt

Ashley Jackson

Mark Johnathan

Kaitlyn Kelleher

Thomas Kelliher

Kierra Kelly

John Koss

Veronika Lake

Sergei Lang

Slavic Lang

Tristan Leachman

Christopher Lemay

Vanasa Liu

Trent Luiz

Jenna Lyons

John Maness

Kody Marrou

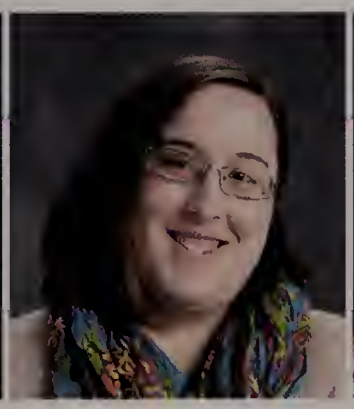
Rachel Martin

Delaney Mathews

Kaitlin McManus

Seniors

Karen Medeiros

Makayla Medeiros

Alexia Meissner

Jeanna Meloni

Marc Miller

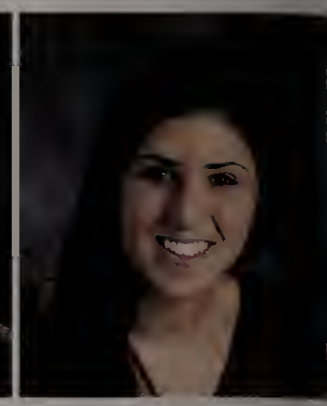
Taylor Miller

Bria Monteiro

Marysia Moskal

Wei-Ren Murray

Samuel Newman

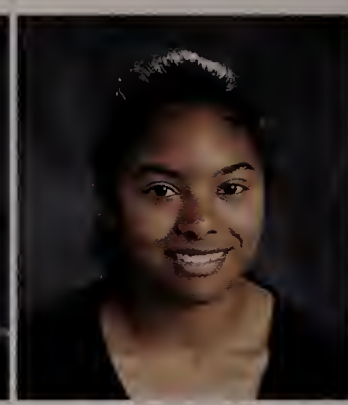
Ashley Oliveira

Jacob Oliveira

Jordan Oliveira

Lilly Paine

Vito Pampalone

Jake Peramba

Leah Peretsky

Abigail Peterson

Allen Phan

Joshua Pikulski

Tess Pimental

Ryan Pina

Diego Pinto

Leann Pokraka

Gabrielle Popovich

Nicole Porter

Alexandra Provost

Anna Ragonese

Caroline Raposo

Bailey Rapp

Seniors

Isiah Reid

Marc Rocheleau

Yanni Rusko

Matthew Russell

Stewart Ryther

Chloe Samter

James Sanecchiaro

Justyn Sanford

Nick Sartell

Hunter Scribner

Emmaline Shaffer

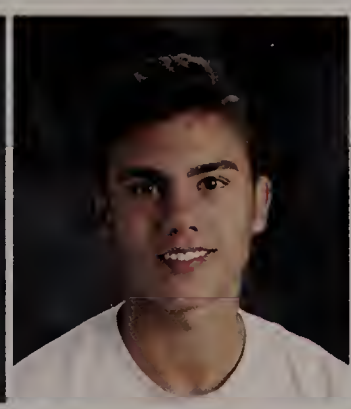
Lukas Sievert

Collin Simpson

Devon Sims

Tiffany Skrickis

Brandon Small

Cameron Smith

Madeline Smith

Kevin Striffler

Samantha Theroux

Thomas Tobey

Benjamin Townley

Jared Travis

Josh Trepanier

Emma Underdah

Tyler Upton

Samuel Walker

Kevin Walsh

Abigail Wells

Devon Wheeler

Seniors

Michael Wheeler

Jordan Willis

Shamus Woods

Anastasiya Yakovleva

Alexandra Yarosh

Keaton Zeidman

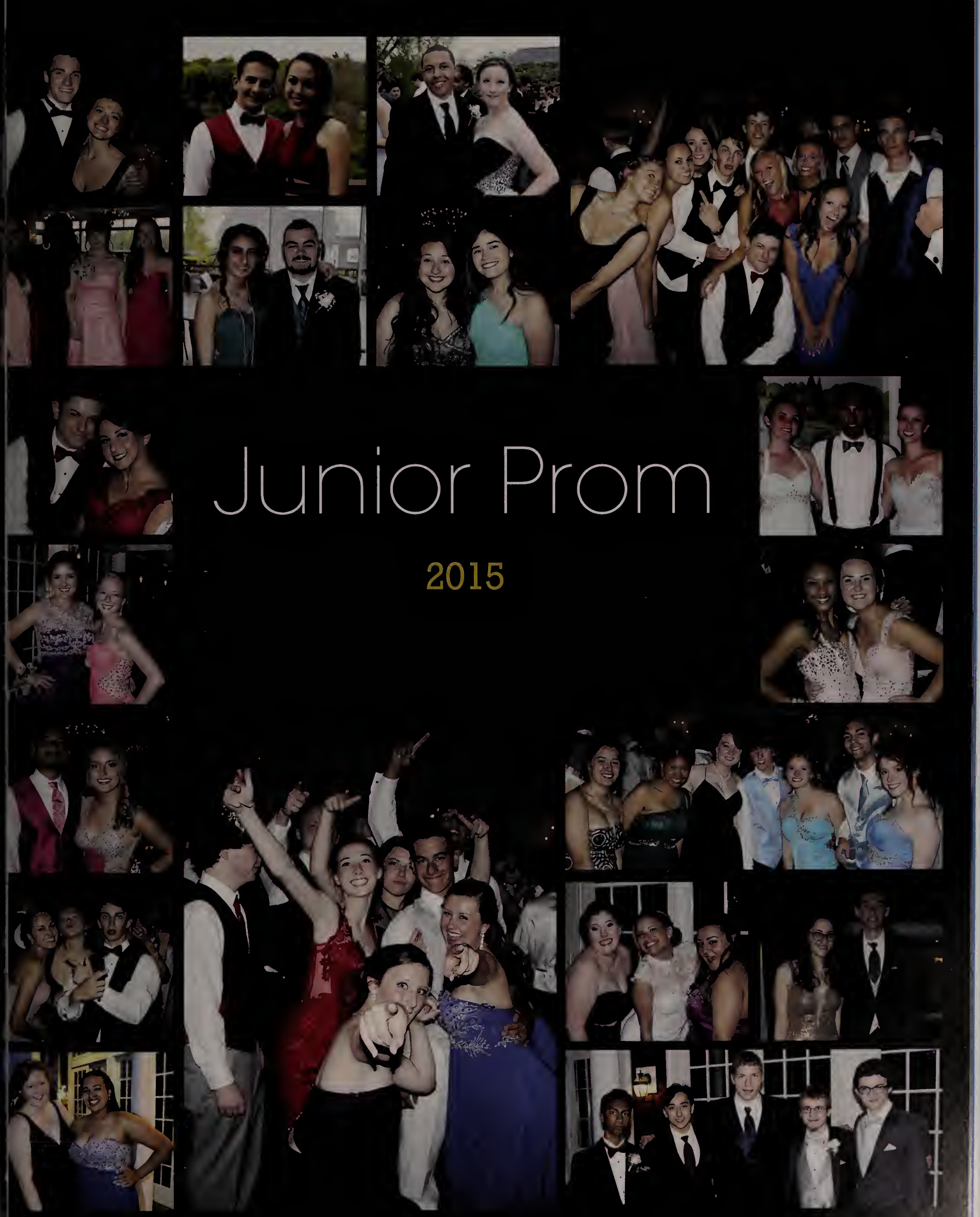

Junior Prom

2015

Senior Breakfast

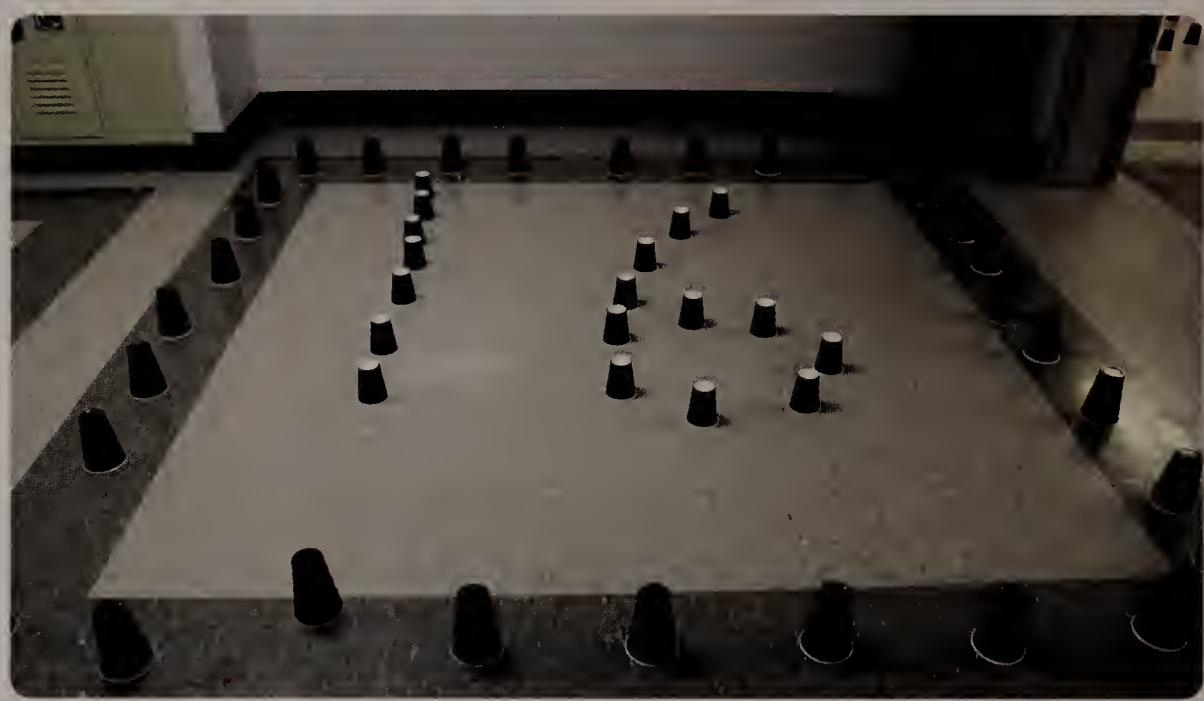

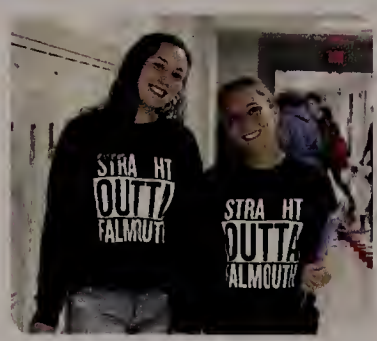

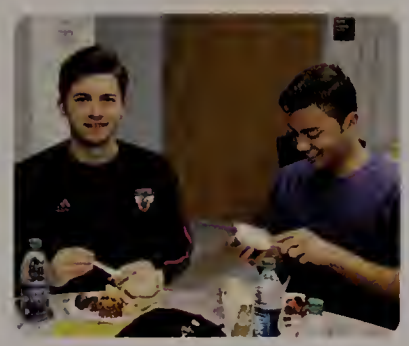

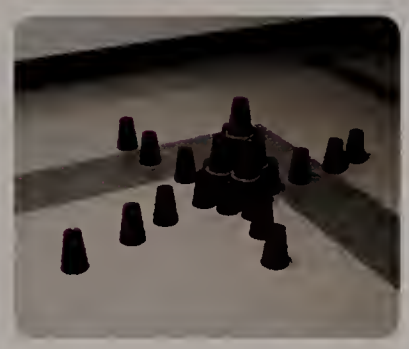

Graduation
Falmouth High School
Class of 2016
Saturday
June 4, 2016
10:30 a.m.

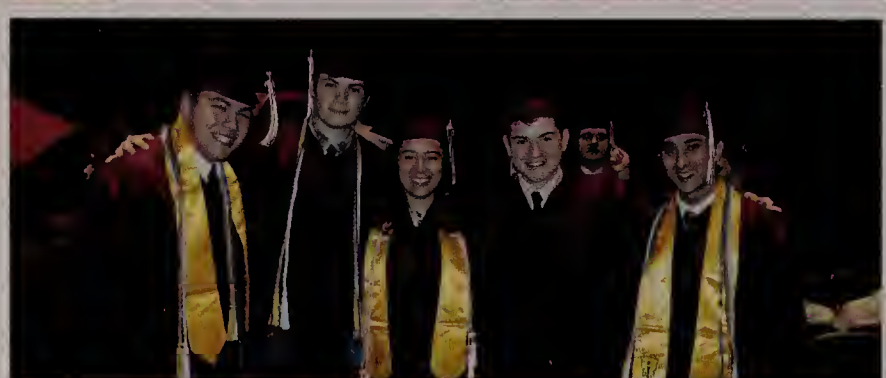
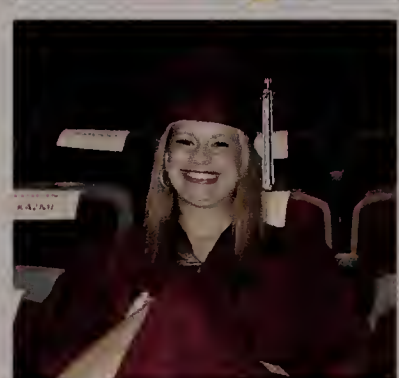

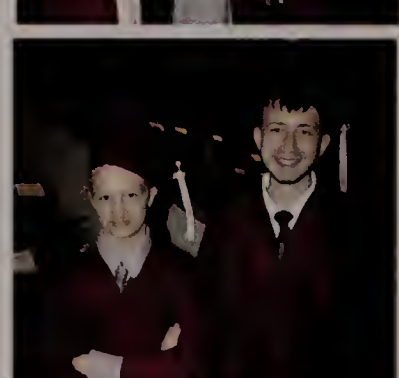
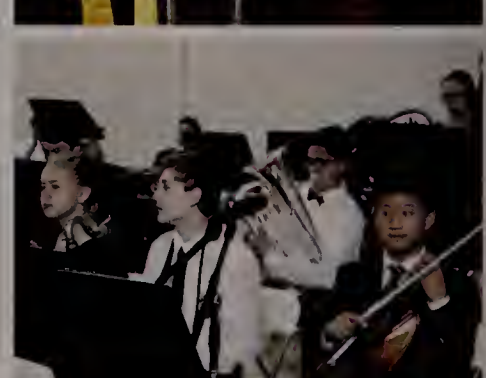

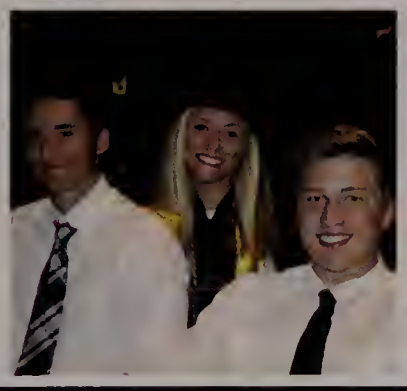

COSTELLO

ZEIDMAN

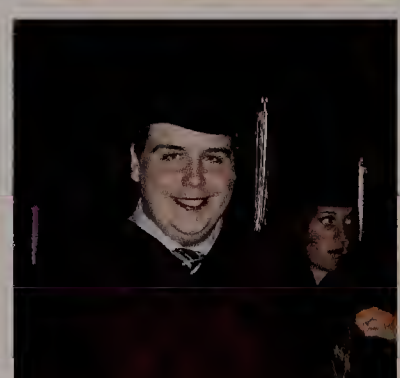

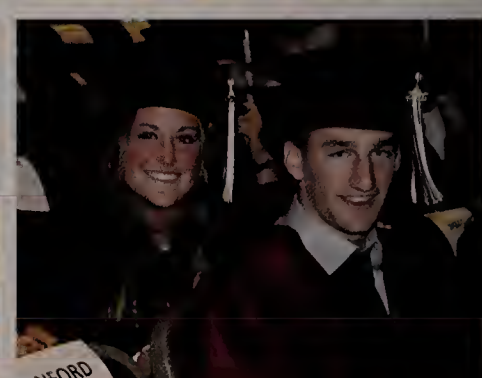

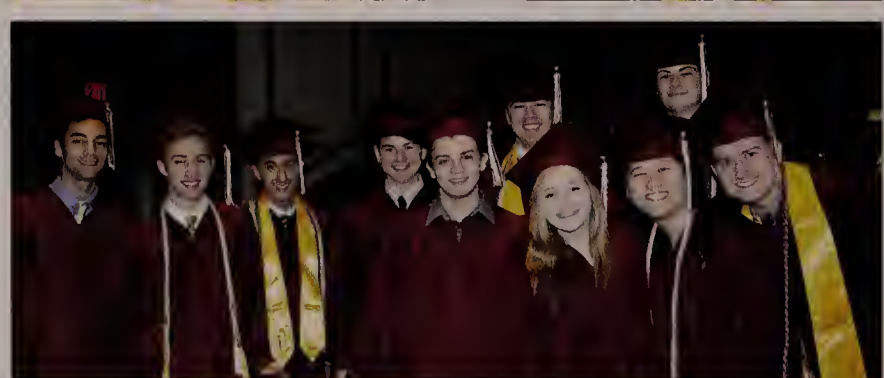

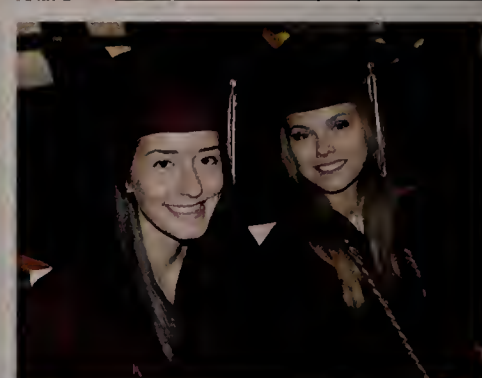

SOMERS
SANFORD

Falmouth High School Graduation Ceremony

Welcome...Mrs. Gans, Principal
Welcome Address...John Koss
Introductions...Kayla Willis
Farewell and Introduction of the Superintendent...
Abigail Peterson
Presentation of the Class of 2016 for Diplomas...
Mrs. Nancy Taylor, Superintendent

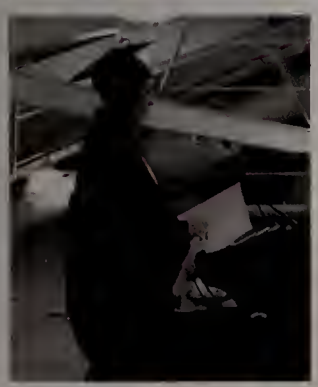

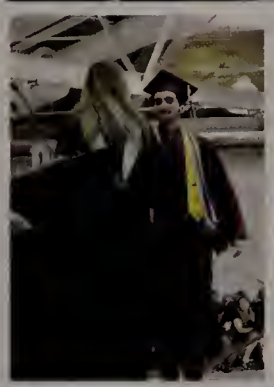

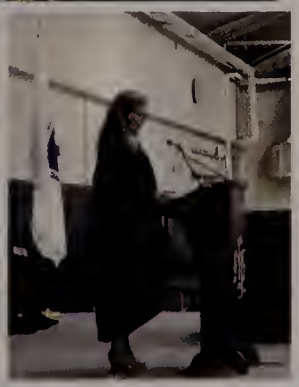

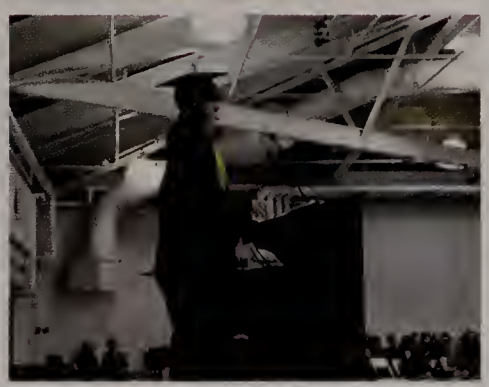

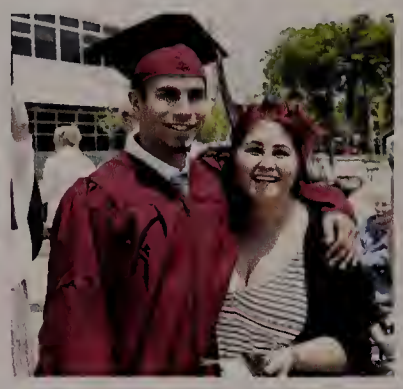

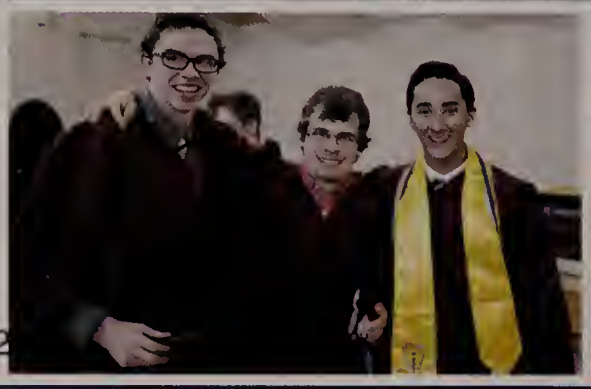
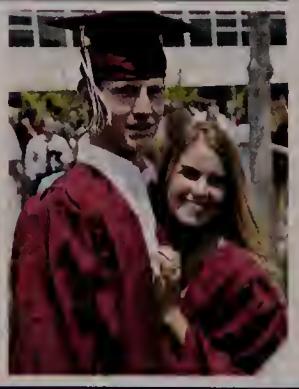

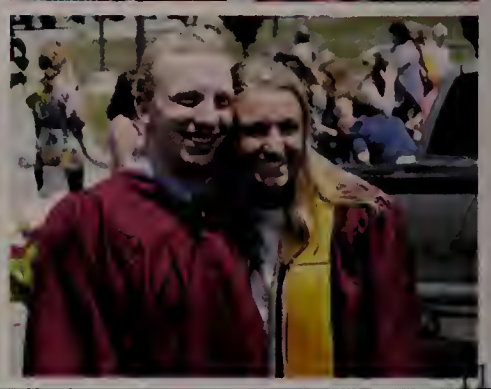

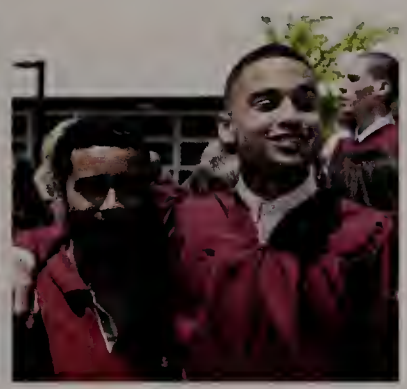

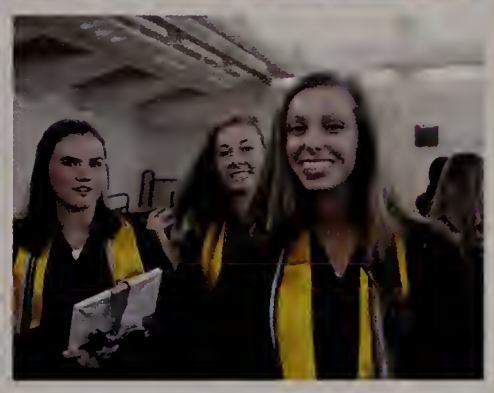

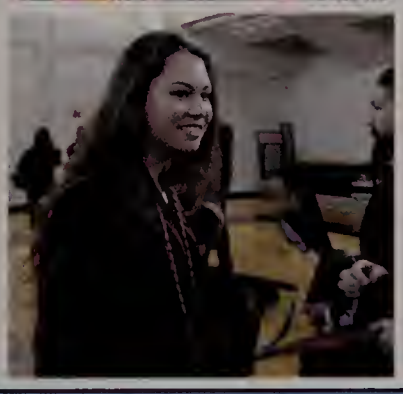

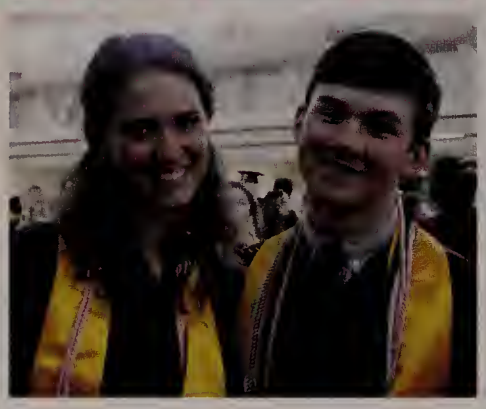

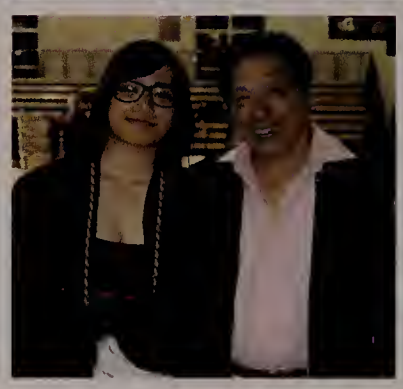

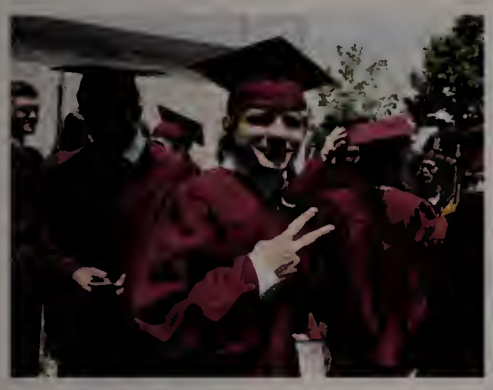

HIGH SCHOO
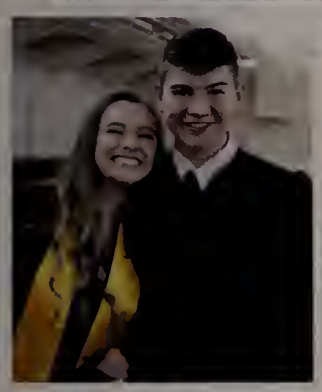

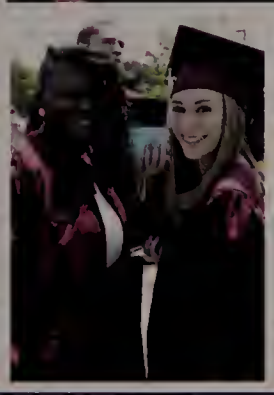

TOT Tributes

Christopher Lemay

The road of life has many twists and turns. There will be places where it is smooth, and places with lots of bumps. We are behind you all the way! You will always make us proud!
Love - Mom, Dad, Molly & Grammy

Brandon A. Small

Congratulations Brandon!
Good luck at Champlain. Remember "We judge ourselves by what we feel capable of doing, while others judge us by what we have already done!
Love Mom & Dad

Collin Simpson

Congratulations on all your accomplishments these past years. Don't forget us once you've made your first million!
Love,
Kayla, Mom and Dad

Taylor Baker

You are an amazing young woman!
You show compassion, kindness, humor and strength to all who you come across in life!
I have loved watching you grow into this exciting person with the world at her fingertips.
Your family is extremely proud of you!
Congratulations!

Julia Scussel

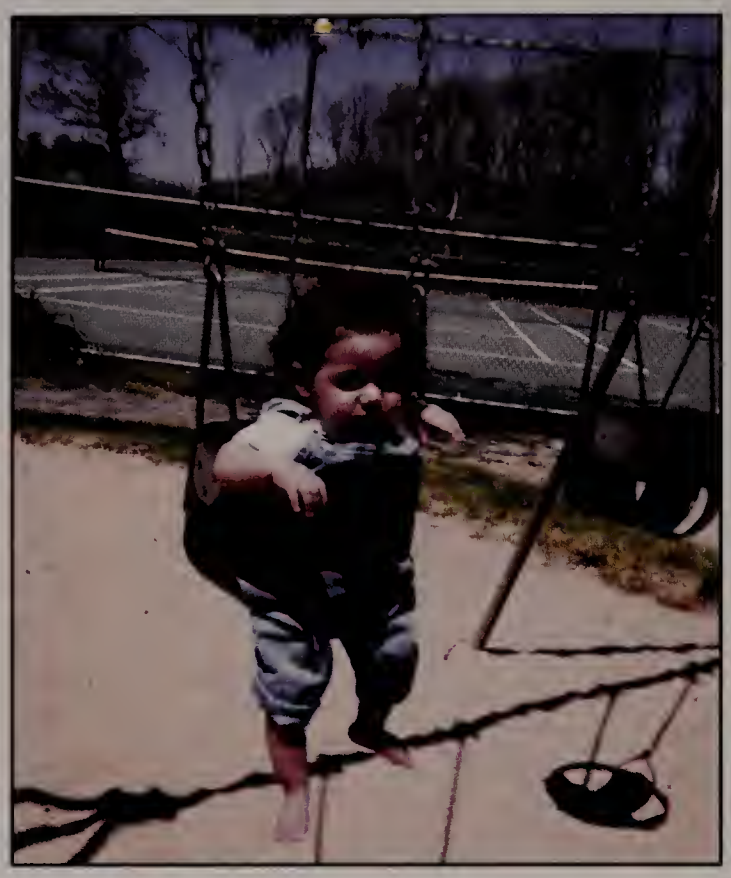

Congratulations Julia!
We are all so proud of you and all that you have accomplished.
Love always
Mom, Dad, and Nick

Tess Elliot Pimental

Always follow your dreams
Don't ever stop laughing.
Love, Mom

Megan Bressoud

Megan, we are very proud of you! Good luck on your journeys through Mass Maritime and beyond!
We love you so much.
Love,
mom, grandpa, Elizabeth and Family

Alexia Meissner

From the moment you were born our hearts were filled with Love! We could not be more proud of the person you are. You are beautiful inside and out Lex.
Congrats!
Love you tons,
Mom & Dad

Hunter Scribner

Hunter, We are so proud of you! Also had fun at all your sports games, especially when you captained your football team to the big win on Thanksgiving! Good luck in all your future endeavors.
Love, Mom, Donny, Stevie, Tiffany, Stetson & Alexa

Ruth Fuller

"I am a patchwork quilt - And this quilt is gonna wrap around the world and back - O've just got a feeling"
Ruth Fuller

We love you to the moon and back!
Mom & Dad

Leah Cicalis

We are so proud of you. We can't wait to see what the next chapter brings!
Love,
Mom & Dad

Chloe Samter

Chloe you add "Sparkle" to the world!
We are so proud of you ❤️
Love Mom & Dad

Cameron Smith

We are so proud of the things you've accomplished and the young man you've become. Can't wait to see what the future holds for you.
Congratulations!
Love,
Mom, Dad and Owen

Alyssa Hope Bernard

Congratulations Alyssa, From a sweet little girl to a beautiful woman. May your next journey in life be everything you hope for. Aim for the stars my sweet girl.
Love,
Mom & Jayme

Alexandra Provost

Alex,
We are all so proud of all of your hard work and achievements. You make the world more beautiful
We love you,
Mom, Dad, Vanessa and Tristan

Sam Newman

Congratulations Sam!
Love, Daddy, Mom, Oliver and Celeste

Taylor Miller

We are so proud of your ATHLETIC and academic achievements!!
Love,
Mom & Dad

Shamus Woods

Hope all the days come easy
And the months pass slow
And each road leads you
Where you wanna go!

That's our wish for you!

Love you,
Mom, Dad, Sean, Colleen, Molly,
Riley, Aunt Read, Aunt Pattie

James Sanecchiaro

Congratulations James. We are proud of your accomplishment. Best wishes to you and Class of 2016.
Love Mom & Dad
RJ & Family

Brittany Nicole DeMenna

My little baby britty brit @ 2 years old.

Kaitlin Goulart

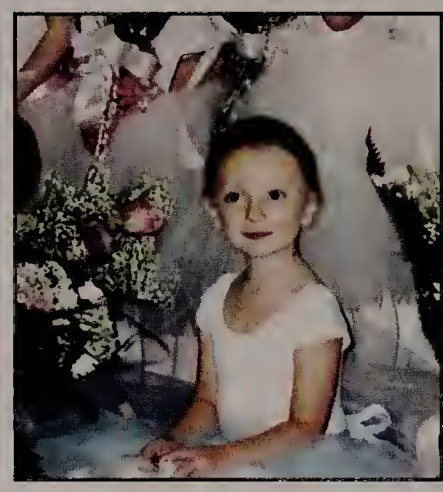

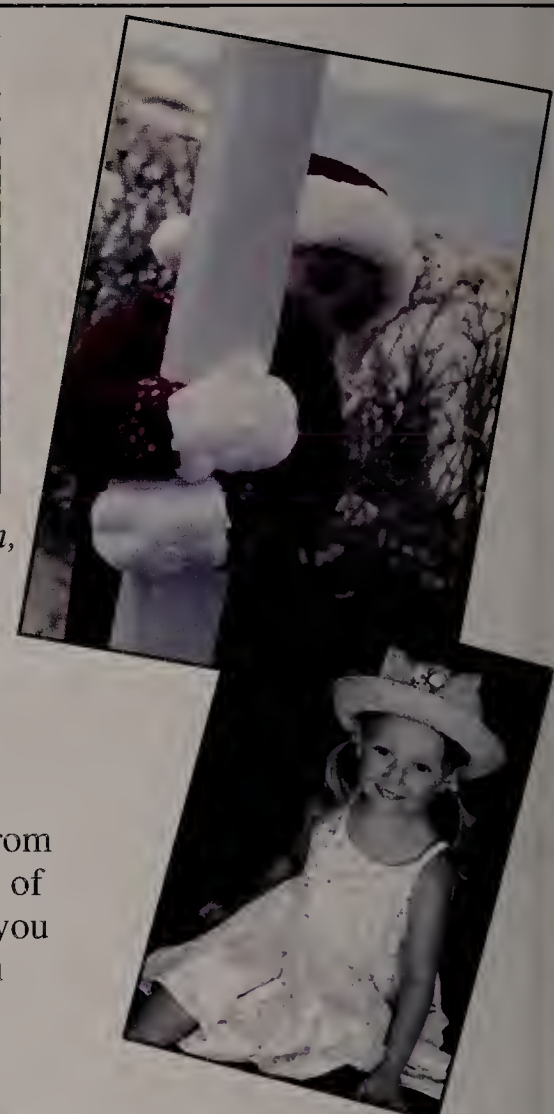

I hope you still feel small when you stand beside the ocean,
Whenever one door closes I hope one more opens,
Promise me that you'll give faith a fighting chance,
And when you get the chance to sit it out or dance

I hope you dance.

Kaitlin, congratulations on your success! You have grown from a tiny Teaticket Tiger, into a beautiful dancer and the queen of karaoke. You always make us laugh! We are very proud of you and can't wait to see what your future holds. We love you forever!
Mom & Sara

Veronika Druzhyna

I'm proud of you and what you accomplish. Best of luck for your future.
Happy Graduation Day!
Love Mom

Maddie Smith

Dear Maddie,

We are so proud of you. You have worked so hard and deserve the best - We Love You
Mom, Phil, Shelli & Colin
xo

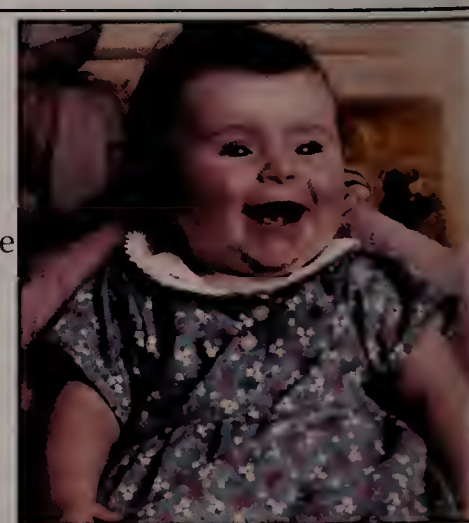

Jenna Lyons

Jenna,
We are so proud of you!
Imagine, explore and enjoy the journey ahead.
Love you always - Mom, Dad, Tara, Kevin and Nana

Jordan Oliveira &Jacob Oliveira

Congratulations!
I am so proud that you are my sons.
I know you both will be very successful
in your future endeavors.
Love Mom

Anna Ragonese

and so the adventure begins!
Congratulations on your graduation from high school. We look forward to your future endeavors. We are very proud of you Anna!
Love Mom & Dad xoxo

Delaney Mathews

Congratulations Delaney-Grace!
From Pre-School to Graduation to College wherever you go, go with all your heart!
We Love you Lots!
Love,
Mom & Dad

Kelsey Azzato

From the first day of school to the last...you have been a superstar! Go change the world, we love you!
Love,
Mom, Dad, Kyla and Meghan

Jarrett Jones

Congratulations Jarrett!
We are so proud of all your hard work and achievements, but most of all the young man you have become. Can't wait to see what comes next!
Love,
Mom & Dad

Michael Wheeler

Congratulations!
We are so proud of you.
Go and reach for the stars.
Love Mom & Dad

Rachel Gilbert

Rachel remember to
Aim High Shoot Low
Love,
Mom & Dad

Geo. Ellis MacNeil Densmore

We're behind you all the way!
Love,
Mom, Dad and Angus

Ashley Jackson

"Those who stand for nothing fall for anything." - Alexander Hamilton. Always be true to yourself, Love, Mom, daddy, Emily, Kaylee, Ava, Christian and Alexander

Kathleen Desmond

Nice work Kathleen!
Onwards and upwards.
Love,
Mom & Dad

Samantha Theroux

Be strong when you are weak, Be brave when you are scared, Be humble when you are victorious, Be greatful every day. No one can take the fire out of your soul, the stars from your eyes, the passion in your heart. Those are yours forever. Never forget how much you are loved & how proud you make us everyday!
Love,
Mom & Dad

James Bailey and Julian Somers

James-
"Dance like there's nobody watching. Love like you'll never be hurt, Sing like there's nobody listening, And Live like it's heaven on earth." Great successes are ahead for you!
All our love,
Mom, Dad and Kate

Julian-
As you head out into your bright future, remember this, in the words of Stonewall Jackson:
"You may be whatever you resolve to be."
I am VERY proud of you and your success.
Love you,
Mom

Nicholas A. Cline

It has always been a joy watching you mature into a very special young man. We are so blessed and proud of you! We are excited about the ventures ahead!

Samuel Walker

Samuel,
You are braver than you believe, stronger than you seem, smarter than you think, and loved more than you'll ever know.
Love,
Mom, Dad, Philip & Sadie

Marcus Dalpe

We are so proud of you and look forward to watching you fulfill your dreams!

Kelly Davis

We are so proud of you!
Wherever life takes you,
know how much
we love you!
Love,
Dad and Mom

Seth Harrington

Always so proud, like I have
always said,
"My boys wicked smart."

Abigail Peterson

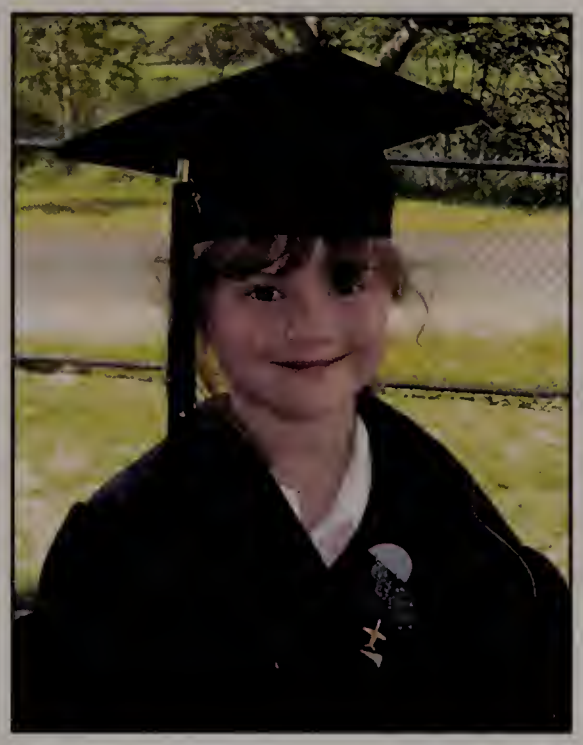

We could not be more proud of the student, athlete, dancer and young lady you have become. It is what it is, but it will become what you make it. Go and make it the best you can.

Kait Kelleher

Our wish for you
is that life becomes all that you want
it to.
Your dreams stay big,
Your worries stay small,
You never carry more than you can
hold.
And while you're out there getting
to where you're getting to
I hope you know how much we love
you!
Love,
Mom, Dad, Ryan, Sean & Roxy

Nick Marston

Nick
Congratulations!
Love,
Mom & Dad

Matthew Doyle

Matty-D
Thank you for making us such proud parents!
All our love Always
Mom & Dad

Hannah Callahan

You have brought us sunshine on a rainy day. Your smile is infectious. We are so proud of you and all that you have accomplished thus far, and can't wait to see what the future holds for you. Keep on smiling. We love you to the moon and back..
Mom & Dad

Ashley Oliveira

Congratulations! You did it! Now on to the next chapter.
Love,
Mom, Dad and all your crazy relatives

Kait Kelleher & Madi Andrade

Kait & Madi,
Every one has a friend during each stage of life. Only the lucky ones have the same friend in all stages of life.

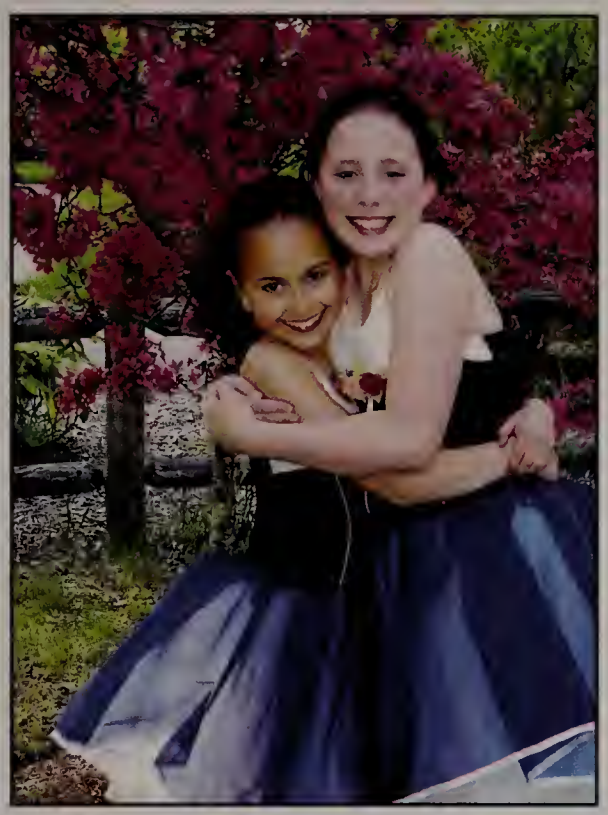

Kaitlin Goulart

Live, Love, Laugh
But Mostly Be Yourself and Amazing things will happen...
Proud of You Kid
Love,
Dad

Abby Wells

Congratulations Abby on a job well done. Wishing you bold successes and long lasting happiness.
Love,
Mom, Caroline and the long line of family and friends that love you.

Netanya Morse

Netanya true to your name - you are indeed - "God's Gift" - multifacited you radiate so many beautiful qualities - All Shining in Brilliance you are for sure our Diamond Girl. We love you!
Mom & Dad

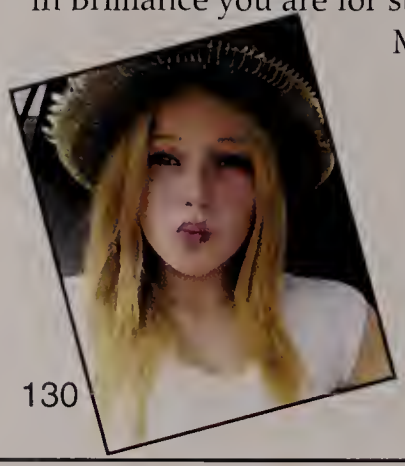

Josh Trepanier

Joshy Happy graduation, it was such a wonderful part of my life watching you grow up into a wonderful young man. You are an absolute blessing.
Love You,
Mom

Taylor Burtis

We are proud of you!
Love,
Mom, Dad Toby and Willie

Hunter Engstrom

We love you Hunter Bunny!!!
Congratulations
Love,
Mom & Dad

Cameron Costello

Cameron,
Congratulations!
We are so proud of the person you have become and all that you have accomplished. Enjoy the bright and exciting future ahead.
Love,
Mom, Dad, and Ryan

Jack Maness & Emily Maness (2015)

To our 2015 (Emily) and 2016 (Jack) graduates!
We are so PROUD!!
Love, Mom & Dad

Emily Freedman

Emily,
continue to be your own person,
we love you!!

Madison Andrade

Madi,
we hope that life always lets you smile! We are so proud of you and excited to see what the future will bring you!
Love,
Dad, Mom, Coleby, Vanessa & Stephanie

Aislinn Delinks

We are so proud of you.
Congrats!

Darian Guthrie

We love you - Work hard, be kind & remember the best is yet to come!
Congratulations!
Love always,
Mom, Natalie & Clayton
xo

Kaitlin McManus

Squid or Kraken, fate has you in its grip. May it reward your unique genius and lead you to your destiny.
Love,
Your Family

Abigail C. Weaver

I remember taking this picture of you like it was yesterday! Now you have grown into a beautiful young woman on the inside and out. We all couldn't be prouder of you and all your achievements! Your brains, beauty, and determination are astounding. We all wish you the very best life has to offer, and continued success down every road you travel.
Peace, love, and happiness always Mom, Dad, Sam, Mia and Lulu

Marc Rocheleau

"I'll love you forever, I'll like you for always, As long as I'm living my baby you'll be." You have grown into a remarkable young man. We are so proud of you!
Love,
Mom and Dad

Lilly Ann Paine

Congratulations Lilly!
Everyday you make us so proud. Reach for the stars and follow your dreams.
Love you!
Mum, Dad and Rachael

Kasandra Gaudet

Our precious baby girl, you have given us so much joy watching you grow into such a beautiful young woman. You have made us proud of you.
Loving you always Mom, Dad, Jaiden & Cole

Leann Pokraka

Leann,
We are so very proud of you and what you have accomplished. You have come such a long way from the little girl in the lion costume. We love you!
Mom, Dad, Abby & Harry

Amanda L. Hebert

Amanda, Quiet, thoughtful, always caring. Whatever life sends your way, you will deal with on your own practical terms. As you spread your wings, we stand back and watch with pride
- Our love always - Mum & Ben

Jake A. Peramba

We Love you and are so proud of you!
Follow your dreams and enjoy life!
Love,
Mom, Dad, Whitney and Kirsten

John Koss Jr. (Jack)

Jack,
It's been such a joy watching you grow into the wonderful, kind young man that you are.
Love,
Mom, Dad, Sam & Caroline

Wei-ren Murray

Wei to go!
Love,
Mom, Dad & Shu-tong

Emerson Dimond

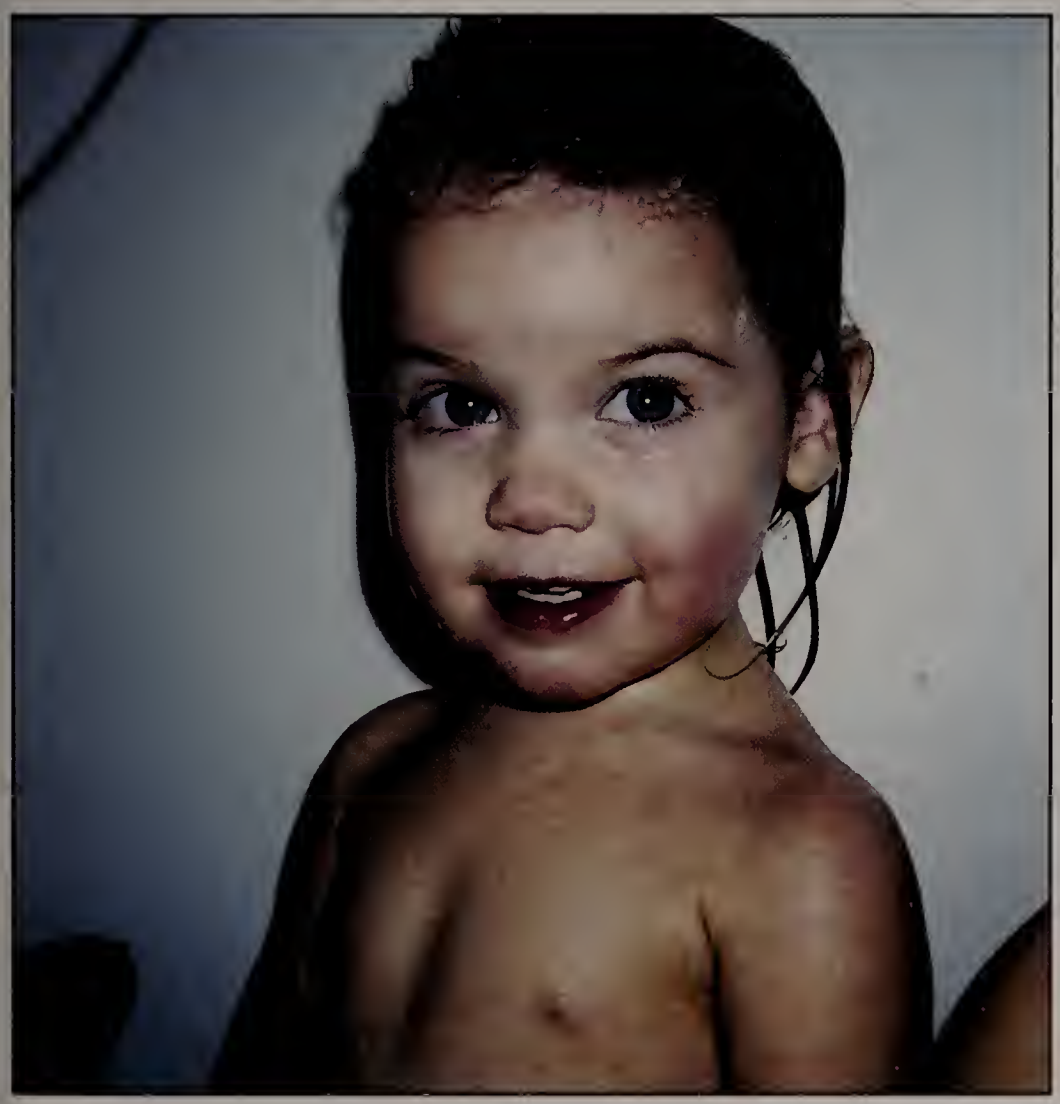

Emerson,
We are so proud of you,
congratulations on your graduation.
Love,
Dad, Mom, Trevor & Taylor xox

Live Music

soloists to ten pieces
swing, society and classic rock
for listening or dancing

IBOP

FOUR GUYS IN TUXES

G. Andrew Maness

www.FourGuysInTuxes.com

617-482-3234 Boston
508-457-1583 Cape Cod
401-847-4416 Newport

Seafood Sam's

Congrats To Our Seniors

Taylor Baker, Julian Somers, Hunter Scribner,
Jake Campbell, Nick Marston

Cape Way Painting LLC

Prompt Clean Skilled Professional

Since 1979

Residential Commercial Industrial

Cape Way Painting LLC
113 Lake Shore Drive
East Falmouth, MA 02536
Owner: Peter Ragonese
Phone/Fax: 508-540-9395
E-Mail: capewaypainting@comcast.net

Visit us at:
www.capewaypainting.com

Way to go Anna, continue to explore the possibilities!

Dalpe
EXCAVATION INC.

Site Work • Demolition
Septic System Repair & Installation
Utilities • Foundations
Bobcat Service

508-548-9788 • info@DalpeExcavation.com

Congratulations Class Of 2016

Congratulations Class of 2016!

Best wishes from the Board of Directors & Staff

Falmouth Road Race, Inc.
661 C Main St. | P.O. Box 732
Falmouth, MA 02541
508-540-7000

info@falmouthroadrace.com
falmouthroadrace.com
@FalmouthRR
facebook.com/FalmouthRoadRace

Congratulations Class of 2016!

FALMOUTH LUMBER

670 Teaticket Highway
E. Falmouth, MA 02536

Phone: (508) 548-6868
1-800-649-7055
Fax: (508) 457-0649
www.falmouthlumber.com

CAPE COD'S LARGEST TILE SELECTION

Glass • Metal • Porcelain • Stone • Hand-Painted • Marble

Whether it's one room or your entire home, let our professional design consultants and installers show you why we are simply the best.

We offer expert design solutions within your budget.

Your Complete Decorating Center for
HARDWOODS • LAMINATES • AREA RUGS
WINDOW TREATMENTS • CABINETS • COUNTERS

FALMOUTH	MASHPEE	HYANNIS	DENNISPORT
719 Main Street	106 Falmouth Road	30 Enterprise Road	377 Main Street
508-548-1443	508-477-7847	508-775-5711	508-398-4784

OBSESSION

•BOAT SALES & SERVICE •

at Green Pond Tackle and Marina

World at National Champions
2002 2004 2006

MERCURY MerCruiser

MERCURY "1 On The Water"

VERADO TAKE CHARGE

The Ultimate 4 Stroke Outboards SUZUKI

New & Pre-Owned Boats

Full Service Department
Winterization, shrink wrapping, maintenance, repairs & more

Mooring Services
New installations, town inspections and winter stick services

366 Menauhant Road • East Falmouth Massachusetts 02536
Phone 508-540-0877 • Fax 508-540-9499

TWENTY

16